

# Luna

A practitioner-supported fertility system for couples

Sarah B. Nelson

Institute of Design, Chicago IL

Special Problems: Communication Spring 2006

**Problem** Trying to conceive is an emotional time for couples. Stress takes its toll on the physical and emotional health of both partners at a time when the couple needs it most. When treating infertility or simply planning a pregnancy, the woman bears a lot of responsibility alone. However, partners often want to be involved and offer support.

**Problem** Trying to conceive is an emotional time for couples. Stress takes its toll on the physical and emotional health of both partners at a time when the couple needs it most. When treating infertility or simply planning a pregnancy, the woman bears a lot of responsibility alone. However, partners often want to be involved and offer support.

**Vision** Luna supports the family planning process by facilitating communications between partners and their practitioners. Luna allows users to store cycle data, monitor trends, and observe patterns over time. Luna reduces communication lags, increasing the likelihood that treatments are well-timed.

Background

# The Menstrual Cycle/The Four Phases

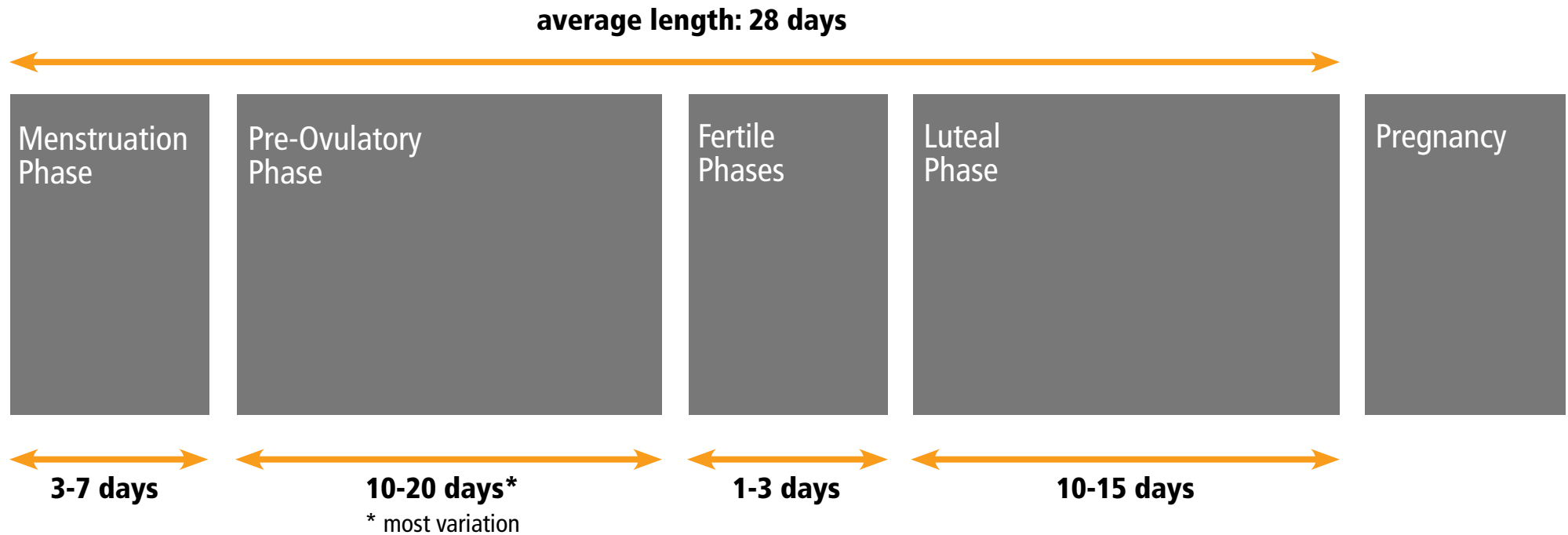

## The Phases

In general, women experience four phases during their typical menstrual cycle. The menstruation phases is the most obvious, but changes occur throughout the month. Women are only fertile for about 12 hours a month making timing a critical factor in conception. However, humans are one of the only species for whom ovulation and fertility are hidden from even the woman. This makes prediction difficult.

# The Menstrual Cycle/Basal Body Temperature

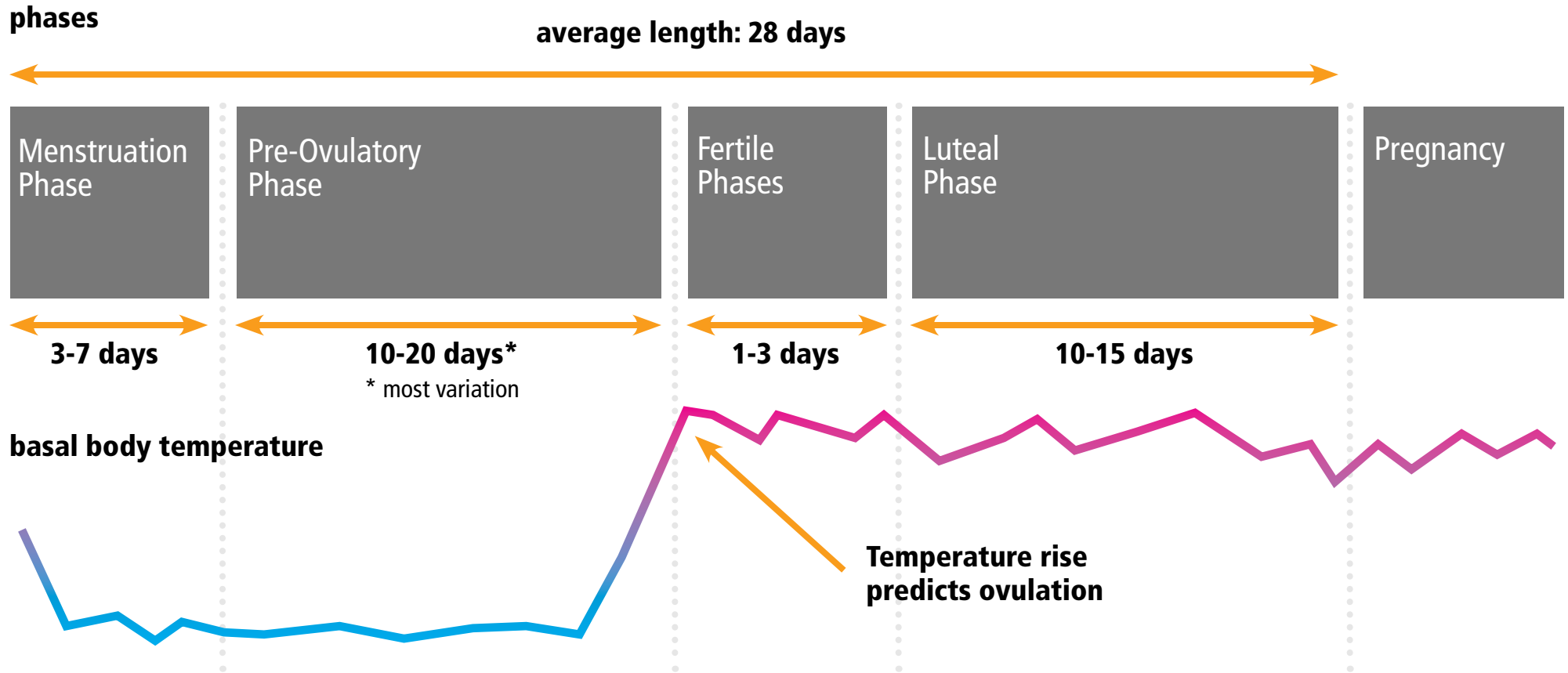

## Basal Body Temperature

By measuring the basal body temperature (bbt) every morning, a woman can begin to predict when she is ovulating. Women generally experience a bi-phasic cycle with bbt lower in the first phase and higher after ovulation. Patterns that develop over time can be used to diagnose problems and predict timing.

# The Menstrual Cycle/Moods

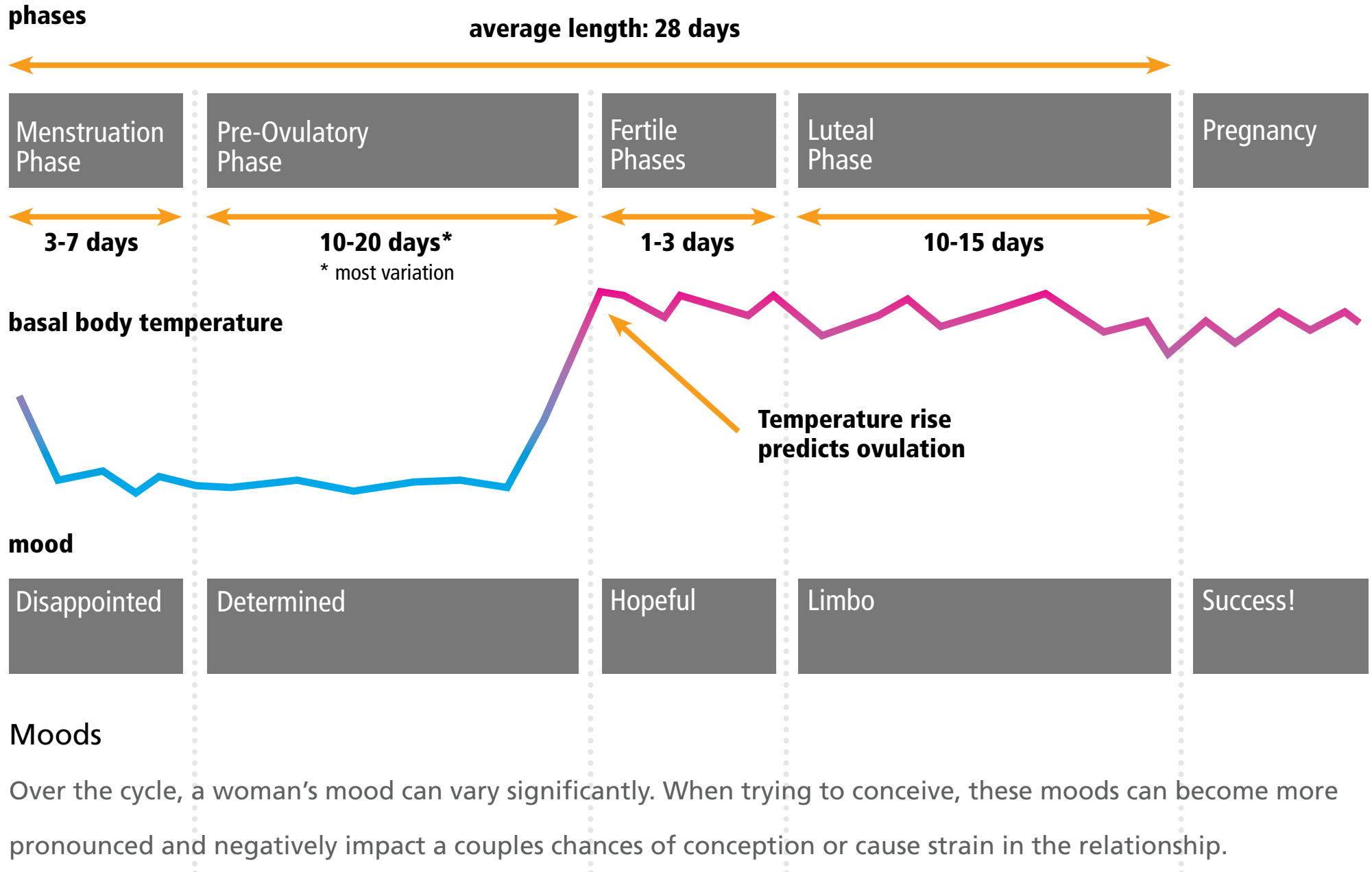

# The Menstrual Cycle/Charting

Cycle Day	1	2	3	4	5	6	7	8	9	10	11	12	13	14	15	16	17	18	19	20	21	22	23	24	25	26	27	28
December	7	8	9	10	11	12	13	14	15	16	17	18	19	20	21	22	23	24	25	26	27	28	29	30	31	1/1	2	3
Day of Week	W	T	F	Sa	Su	Mo	Tu	W	Th	Fr	Sa	Su	Mo	Tu	W	Th	Fr	Sa	Su	Mo	Tu	W	Th	Fr	Sa	Su	Mo	Tu
Time Temp Taken (6:00)																												
Temp Count & Luteal Phase														1	2	3	4	5	6	7	8	9	10	11	12	13		
Waking Temperature	6	6	6	6	6	6	6	6	6	6	6	6	6	6	6	6	6	6	6	6	6	6	6	6	6	6	6	6
Fertility	4	4	4	4	4	4	4	4	4	4	4	4	4	4	4	4	4	4	4	4	4	4	4	4	4	4	4	4
Intercourse																												
Period & Cervical Fluid																												
Fertile Phase & Peak Day																												
Vaginal Sensation																												
Cervix Height & Opening																												
Cervix Softness																												
Ovulatory Pain																												
Ovulation Test																												
Fertility Monitor																												
Saliva Ferning																												
Prenatal vitamins																												
Pre-Seed@																												
Clearblue Easy@ HPT																												
e.p.t.@ HPT																												
First Response@ HPT																												
Clearblue Easy@ OPK																												
Cycle Day	1	2	3	4	5	6	7	8	9	10	11	12	13	14	15	16	17	18	19	20	21	22	23	24	25	26	27	28
Breast Self-Exam																												
Other Events																												
Notes																												

## Charting

Charting is a techniques that helps women measure and understand fertility cycles. Luna will use a simplified version of this methodology to identify patterns.

Personas

## Personas/Overview

**Jessica Koenig**  
*Patient*

Jessica is a successful patent attorney who always put her career first. Now 35 and happily married, she would like to start a family. She and her husband have tried to conceive for two years but have been unsuccessful. She feels a lot of stress and disappointment. She has finally decided to get help through a fertility clinic. She has just started tracking her cycle and is learning how to read the results.

**Will this tool improve my chances of conceiving?**

**Daniel Cundiff**  
*Partner*

Daniel has always wanted to have child but never made deliberate plans to have one until recently. He has been somewhat stressed by the experience and is worried that it may be his fault. He often feels left out and unable to help his partner, Jessica or give her the support she seems to need. He wants to be an involved partner but doesn't know where to begin.

**How can I be more involved in this process?**

**Nurse Marg Buell**  
*Practitioner*

Marg has worked at a private fertility clinic for over ten years. She interacts frequently with patients and is proud to help treat many couples suffering the emotional roller coaster of infertility. When working with her patients, she empowers the couple by helping them form action plans. She works with two doctors and another nurse but she spends most of her time working directly with patients.

**Will it take more time to monitor the system than using traditional methods?**

# Personas/Understanding Usage and Learning

		Input	Use Context	Stages
Primary	 Patient	1. Web 2. PDA	frequency: daily environment: home, office	First time (10%) Beginner (20%) Intermediate (60%) Expert (10%)
	 Practitioner	1. Web	frequency: irregular environment: office	First time (5%) Beginner (20%) Intermediate (60%) Expert (15%)
Secondary	 Partner	1. Web 2. PDA	frequency: irregular environment: home, office	First time (10%) Beginner (50%) Intermediate (30%) Expert (10%)
	 Staff/ Specialists	1. Web	frequency: irregular environment: office	First time (5%) Beginner (20%) Intermediate (60%) Expert (15%)

## Usage and Learning

Both the patient and provider use essentially the same interface and have similar requirements. Similarly, the Practitioner and her colleagues will use basically the same system. These systems must accommodate different skill levels and be accessible in appropriate places.

# Personas/Interaction Principles

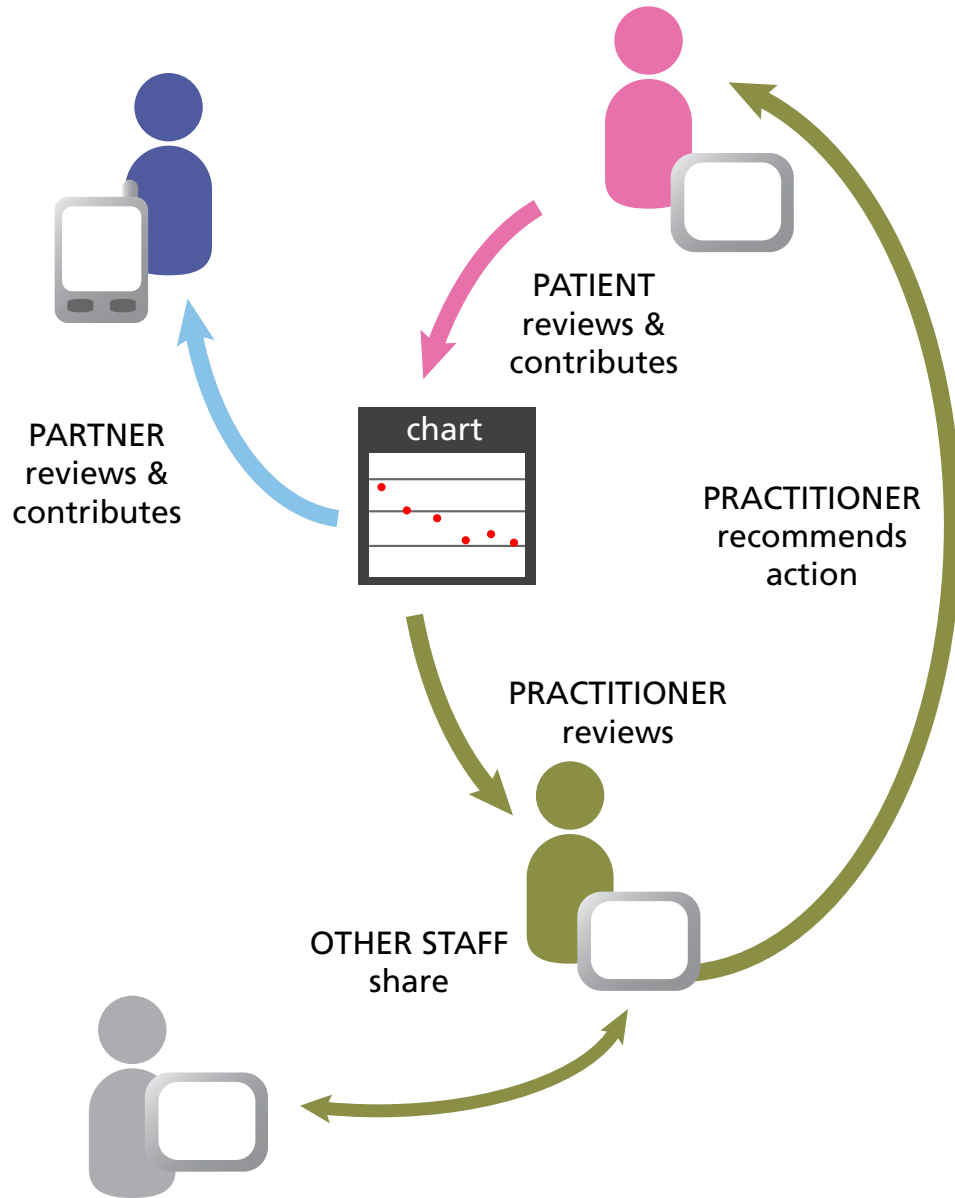

## Guiding principles:

- support relationship between partner
- help practitioner give care effectively but efficiently

## Luna should:

- encourage participation
- learn with the user
- be responsive
- be accessible in multiple locations
- reducing barriers to data entry

# The Luna System

# The Luna System/Actions Over Time

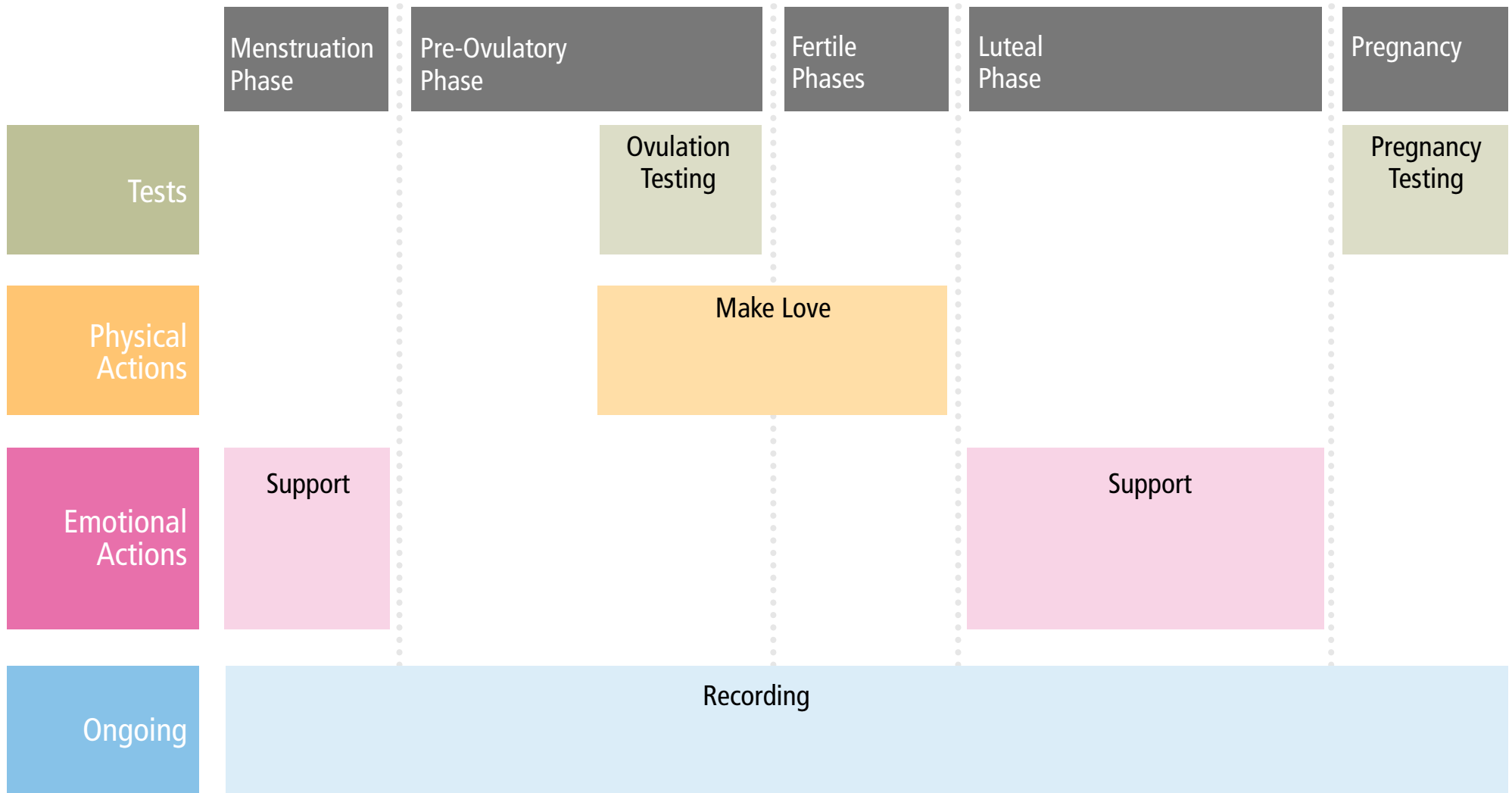

## Actions Over Time

Throughout the menstrual cycle, there are specific actions need to be initiated or completed at specific times.

# Interaction Framework/Overview

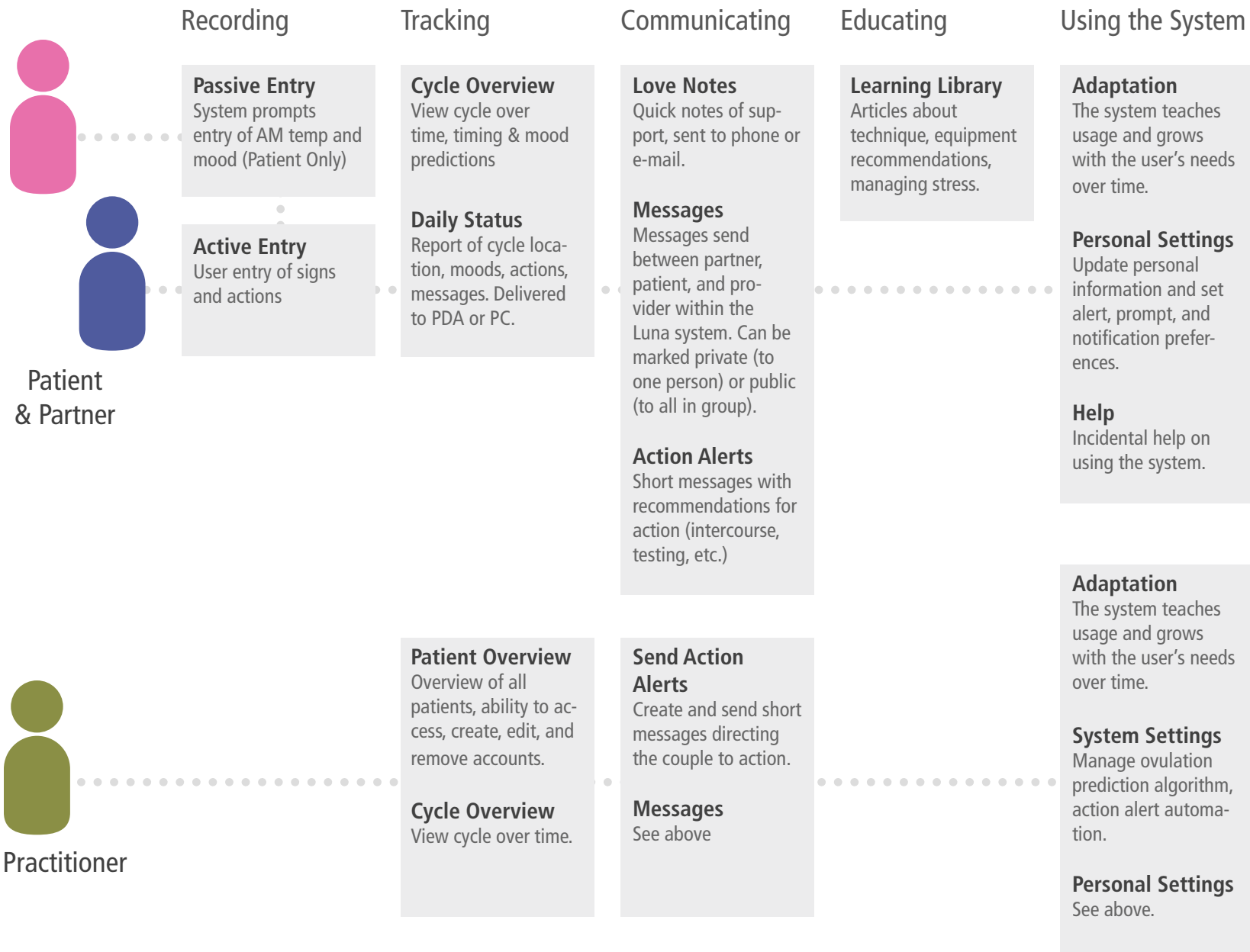

# Interaction Framework/Scenarios Described in this Document

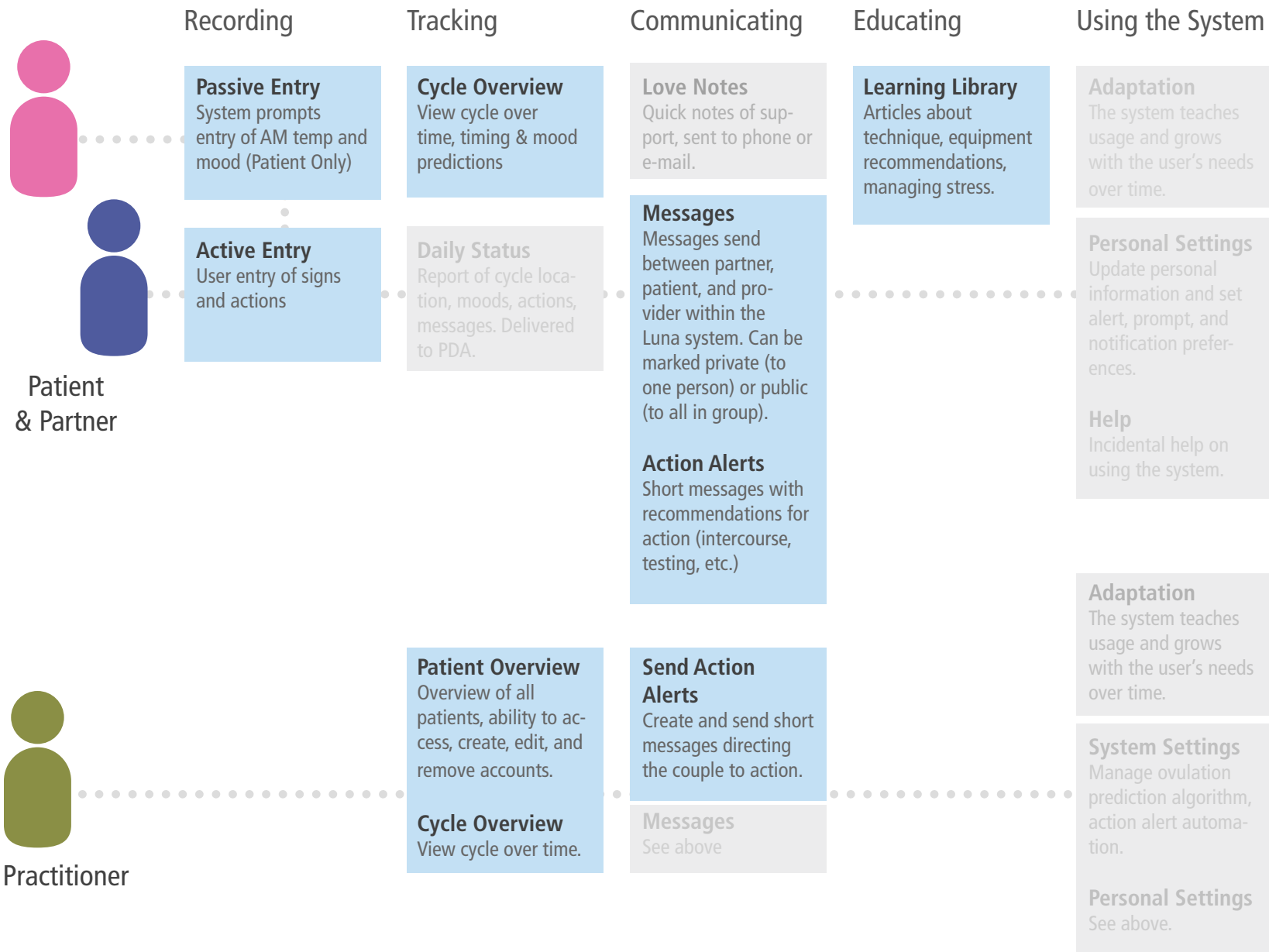

# The Luna System/Actions in Luna

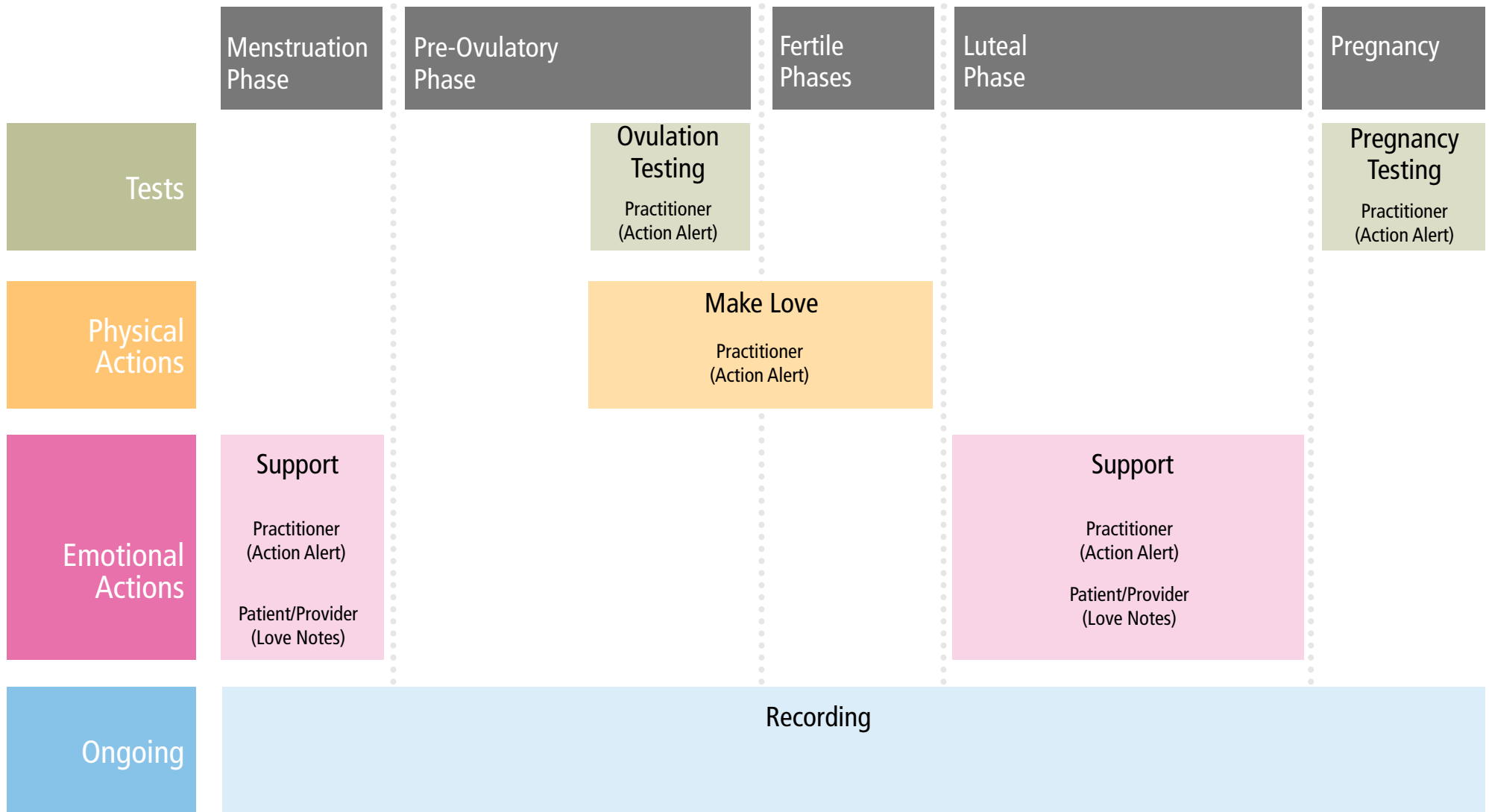

## Actions in Luna

Luna will include a system that reminds practitioners to recommend specific actions to a woman's phase.

# The Luna System/Overview

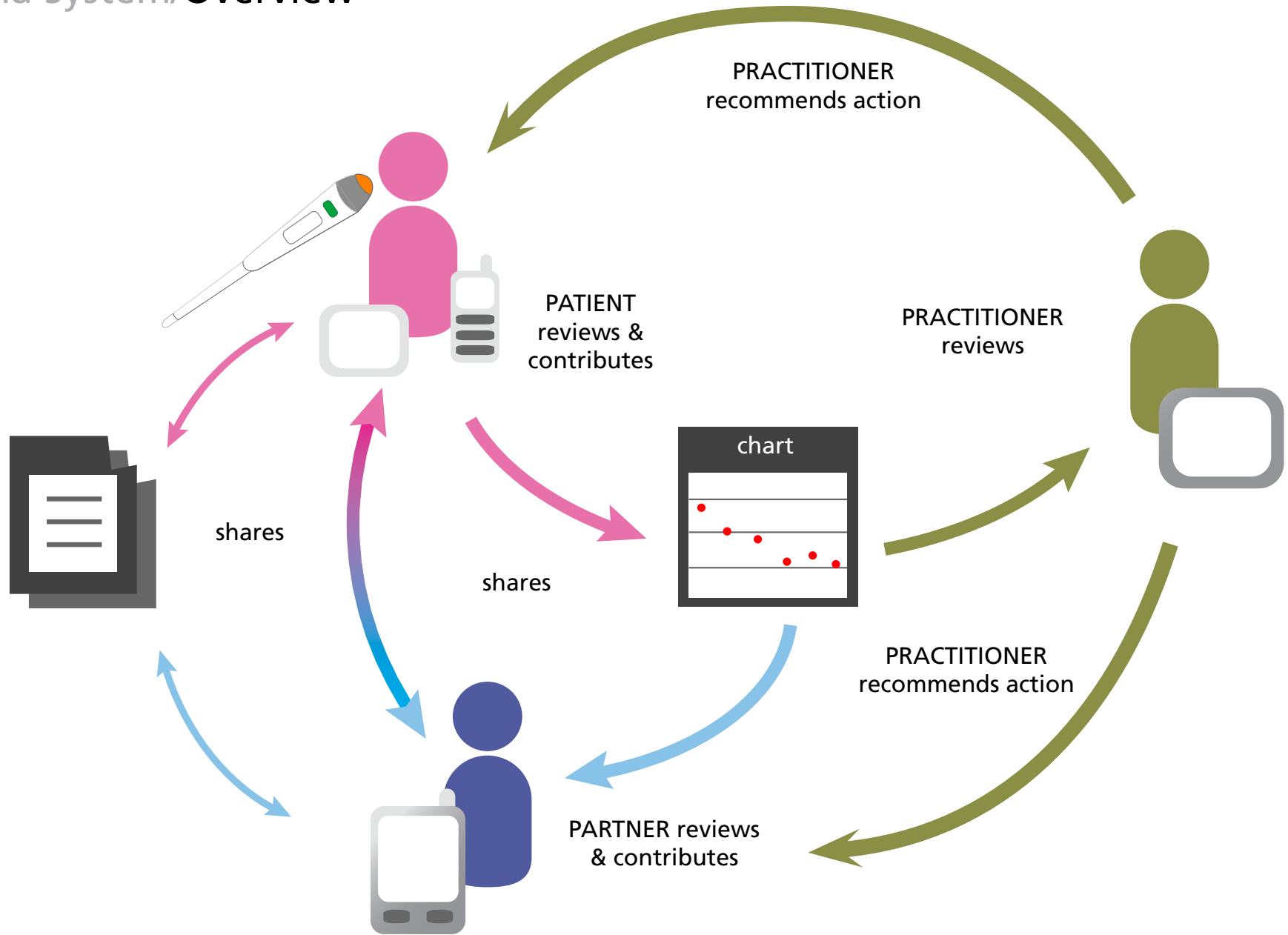

# The Luna System/Patient & Partner Overview

Used by:

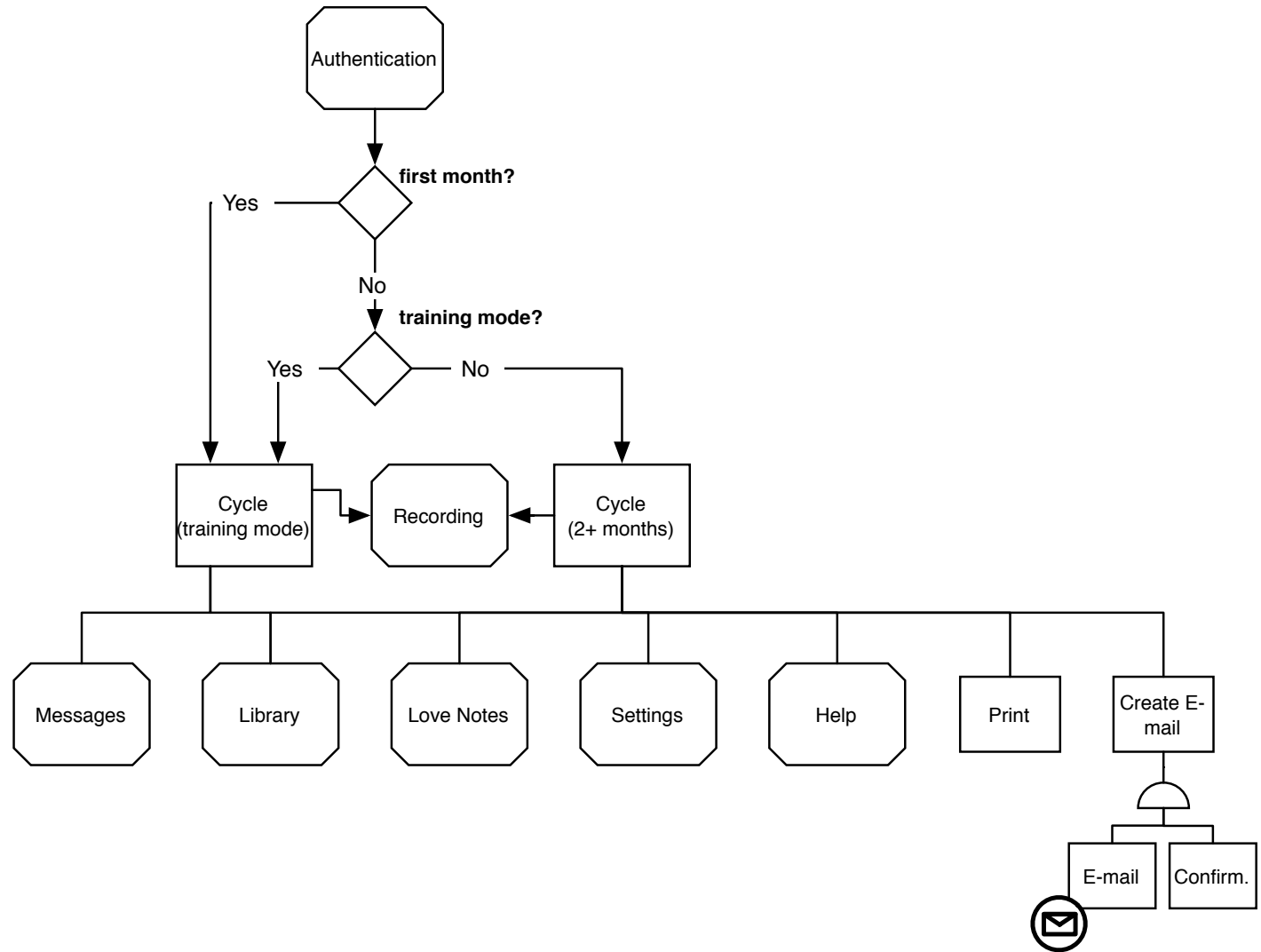

# The Luna System/Practitioner Overview

Used by:

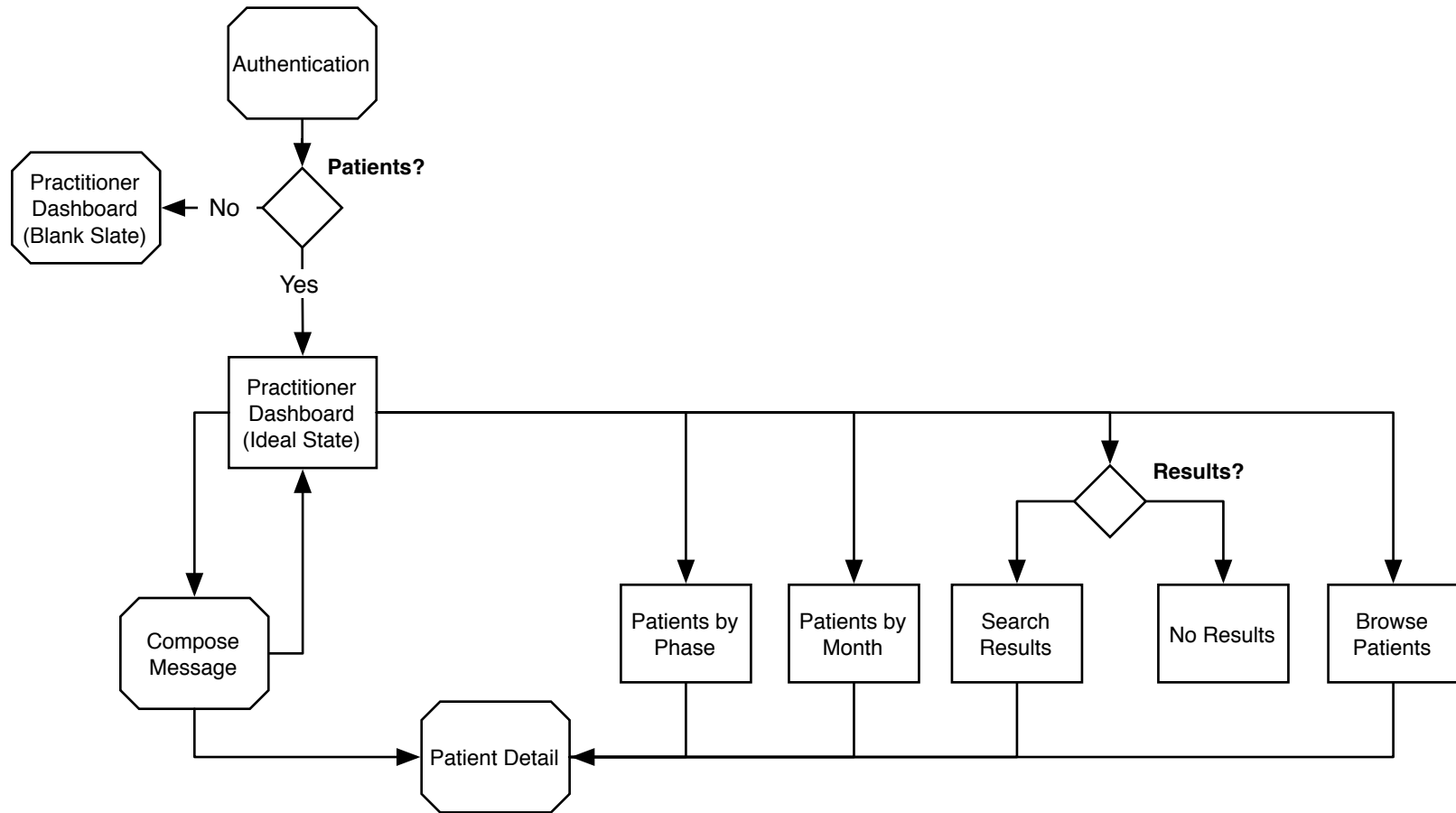

# Recording/Overview

Used by:

Daily data entry is crucial to the success of Luna. Barriers to entry must be removed wherever possible. Passive recording ensures that the minimum information is entered with the minimum effort.

## Recording

- 1** During Passive Recording, temperature data is sent directly to the patient's record.
- 2** Prompted or Active Recording involves the direct entry of data by either the Patient or Provider.

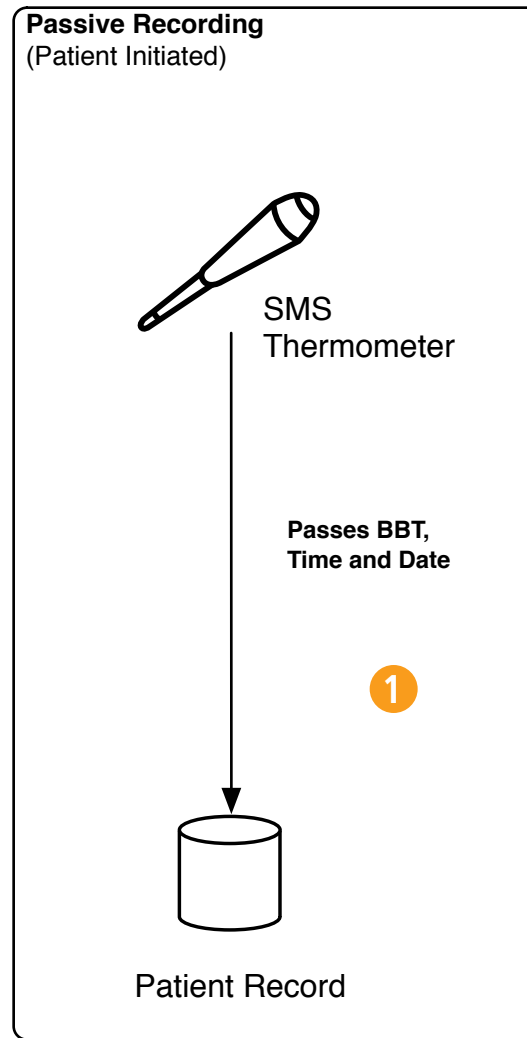

Passive Recording

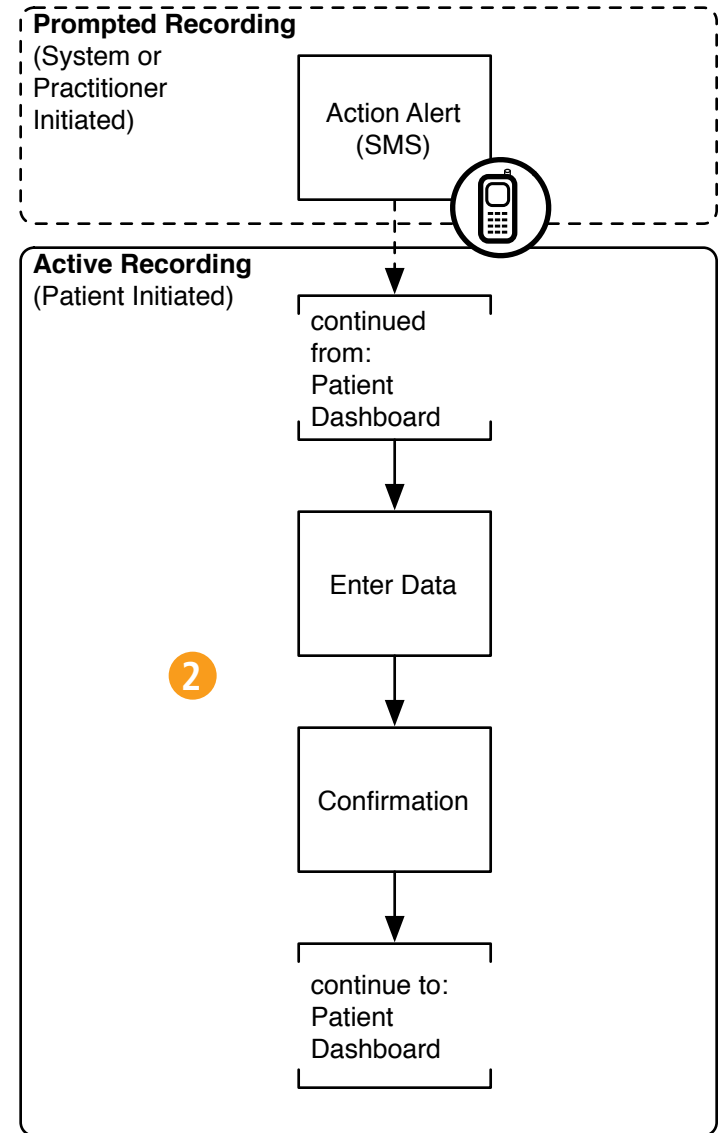

Prompted or Active Recording

# Recording/Passive Recording

Used by:

Basal Body Temperature (bbt) must be measured each morning before the woman gets out of bed. The SMS Thermometer sends basic information automatically from the thermometer to the Patient's record in Luna, reducing the likelihood that she may forget to enter her information.

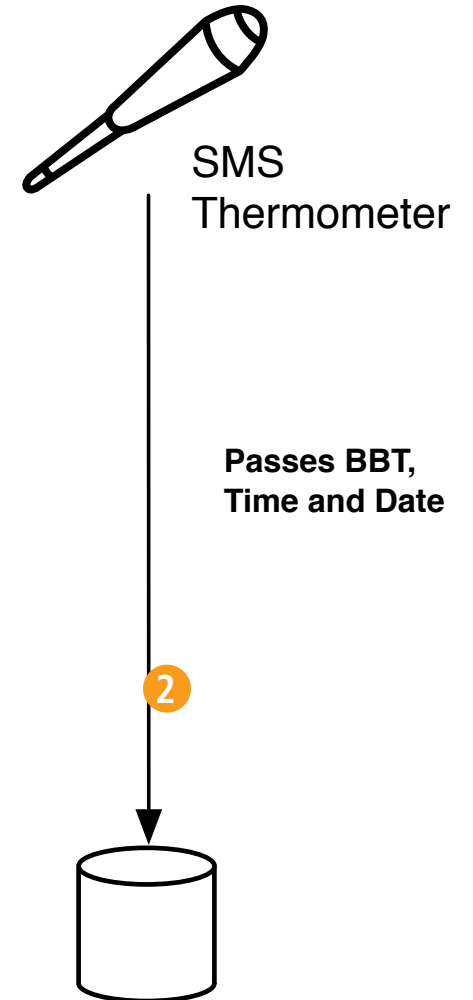
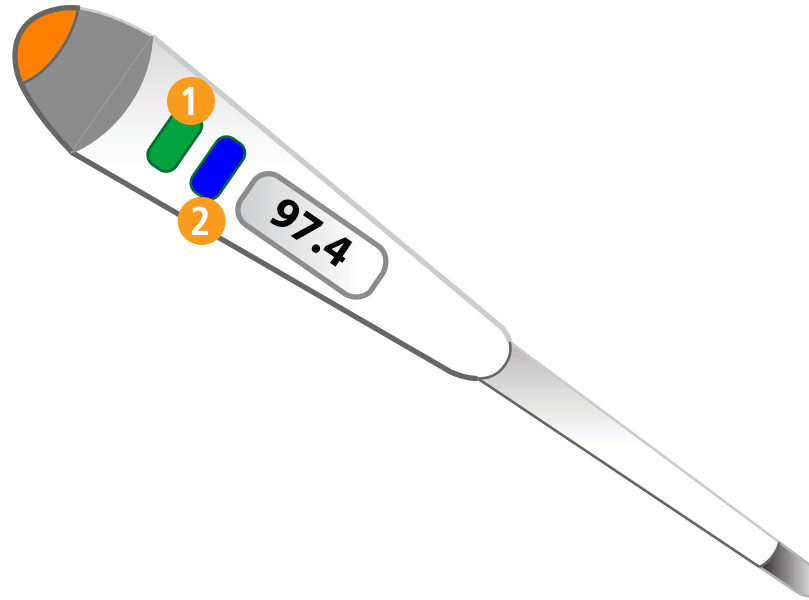

## SMS Thermometer

- 1** This button resets the temperature prior to reading.
- 2** This button sends the temperature, date, and time to the patient's record in Luna.

# Recording/Active Recording

Used by:

If a Patient forgets to enter her information, Luna can send a text message reminder to her phone. The Patient can then go to Luna via a web interface and enter missing information.

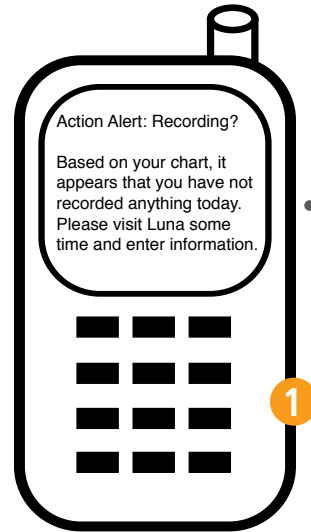

Action Alert

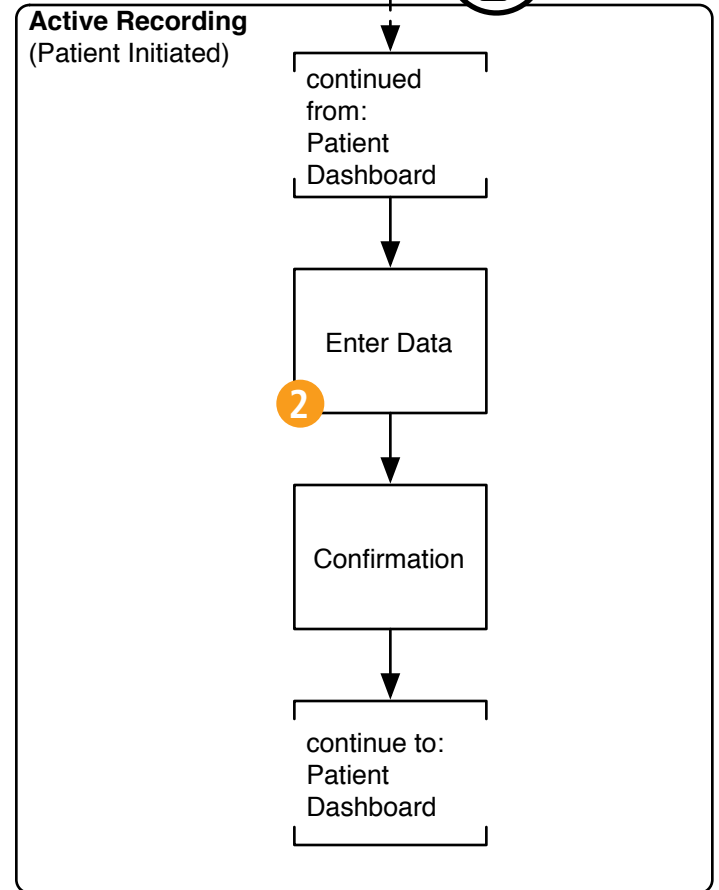
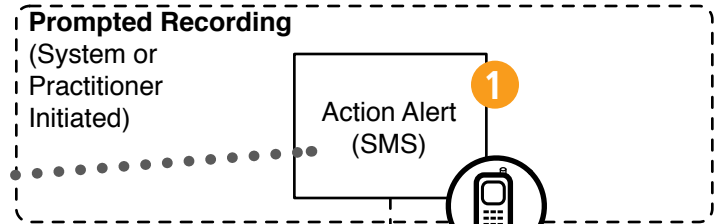

Prompted or Active Recording

1 Patient receives an Action Alert noting missed data and providing a concrete action to take.

2 Data entry screen includes bbt, mood, actions taken including tests and physical actions.

# Tracking/Patient Dashboard

Used by:

- 1 Patient can view the current cycle or a range of months from the current cycle back several months.
- 2 Training mode is always an option.
- 3 Shows fertility rating based on location in the cycle, past history, and current measurements.
- 4 Shows clearly where you are in the cycle within the five phases.
- 5 Recent messages are displayed.
- 6 Recently sent action alerts and recommendations are displayed here. The system may also generate action alerts based on your place in the cycle or cycle data.
- 7 This button appears when data has not yet been entered for the current day.
- 8 If no information was entered yesterday, this message appears

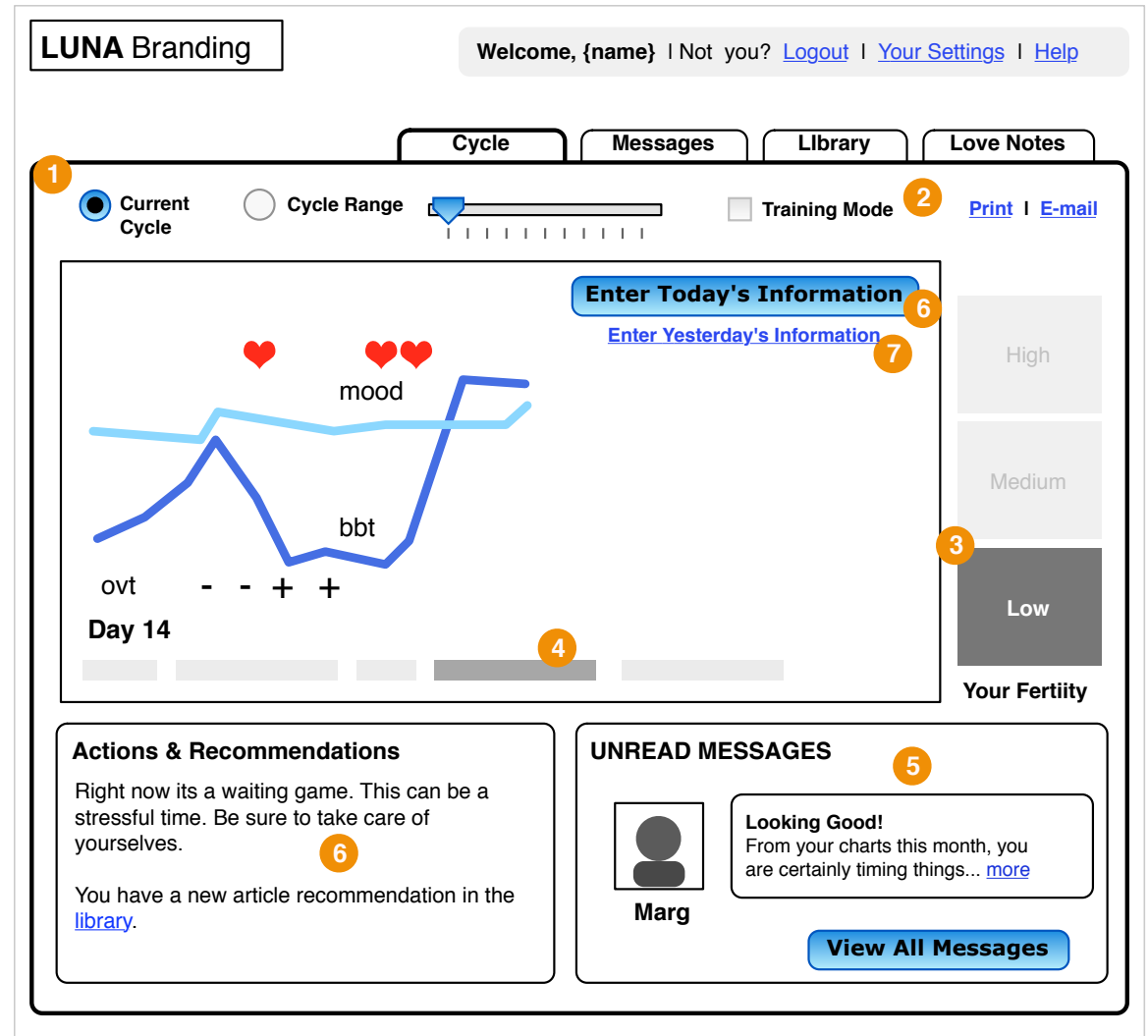

Cycle (2+ Months)

# Tracking/Practitioner Dashboard

Used by:

- 1 Shows how many patients are in which phase. The taller the phase, the more patients.
- 2 Shows how long couples have been trying and how many patients are in each group. This might suggest different actions.
- 3 Practitioners can locate individuals in a variety of ways.
- 4 Practitioner can quickly access messages sent by patients. More urgent messages bubble to the top.
- 5 Visual cues provide the Practitioner with context.
- 6 The Practitioner can mark messages as read or replied.

**LUNA Branding** Welcome, Marion | Not you? [Logout](#) | [Your Settings](#) | [Help](#)

[Home](#) | [Library](#)

**PATIENTS BY PHASE** ?

**PATIENTS BY MON** ?

**Find Patients** ?

Enter Name

[Browse Patients](#)  
[Create New Patient](#)

**MESSAGES**  ?

Read?

Replied

Friday, January 1, 2006  
**Stress affecting our chances?**  
Jessica seems stressed out a lot. Could this be why we... [more](#)

{date}  
**{subject}**  
{message summary} [more](#)

{date}  
**{subject}**  
{message summary} [more](#)

## Practitioner Dashboard (Ideal State)

# Tracking/Practitioner Dashboard: Patients by Phase

Used by:

- 1 Patients requiring attention are visually differentiated so that the Practitioner can focus attention on those that need it most.
- 2 The system reminds the practitioner about core actions needed in this section.

**PATIENTS BY PHASE** ⓘ

From Dashboard

LUNA Branding

Welcome, Marion | Not you? [Logout](#) | [Your Settings](#) | [Help](#)

[Home](#) | [Library](#)

**PATIENTS in Post-Ovulatory Phase**

**1**

**2** Primary Actions: Support

Action Needed	No Action Needed	Action Taken
<a href="#">Koenig-Cardiff</a> Day 12	<a href="#">{name}</a>	<a href="#">{name}</a>
<a href="#">{name}</a> Day 17	<a href="#">{name}</a>	<a href="#">{name}</a>
<a href="#">{name}</a> Day 12	<a href="#">{name}</a>	<a href="#">{name}</a>
<a href="#">{name}</a> Day 12	<a href="#">{name}</a>	<a href="#">{name}</a>
<a href="#">{name}</a> Day 12	<a href="#">{name}</a>	<a href="#">{name}</a>
<a href="#">{name}</a> Day 12	<a href="#">{name}</a>	<a href="#">{name}</a>
<a href="#">{name}</a> Day 12	<a href="#">{name}</a>	<a href="#">{name}</a>
<a href="#">{name}</a> Day 12	<a href="#">{name}</a>	<a href="#">{name}</a>
<a href="#">{name}</a> Day 12	<a href="#">{name}</a>	<a href="#">{name}</a>
<a href="#">{name}</a> Day 12	<a href="#">{name}</a>	<a href="#">{name}</a>
<a href="#">{name}</a> Day 12	<a href="#">{name}</a>	<a href="#">{name}</a>
<a href="#">{name}</a> Day 12	<a href="#">{name}</a>	<a href="#">{name}</a>

Patients by Phase

# Tracking/Patient Detail Overview

Used by:

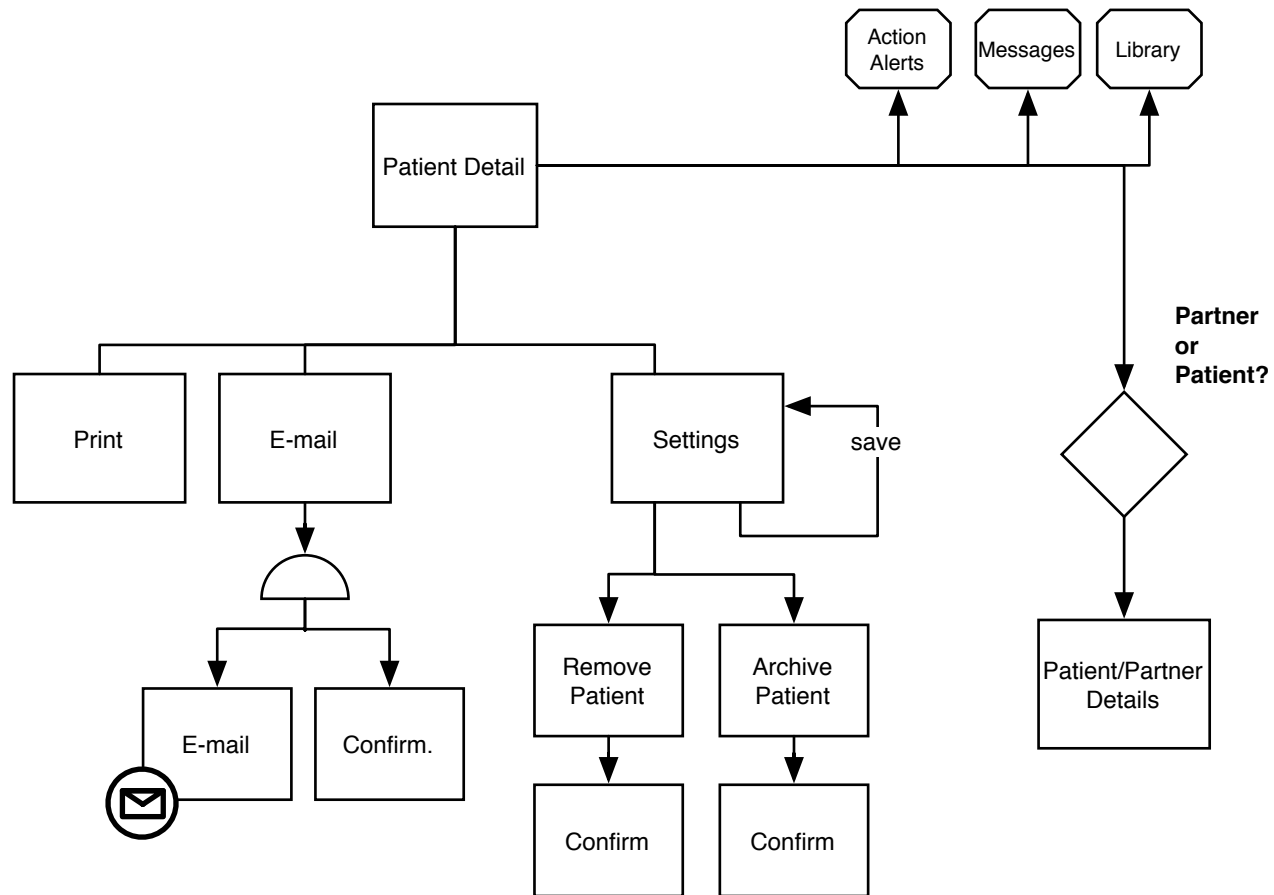

# Tracking/Patient Detail

Used by:

- 1 Visual cues help the practitioner remember who she is working with.
- 2 The cycle can be viewed at various degrees of granularity.
- 3 Key statistics let the practitioner survey key data at a glance.
- 4 Unread messages from the couple are shown here.

**LUNA Branding** Welcome, Dr. Buell | Not you? [Logout](#) | [Your Settings](#) | [Help](#)

[Home](#) | [Library](#)

## Koenig-Cardiff

Chart Messages Settings Notes

View Send Action Alert

Jessica

Daniel 1

mood

bbt

ovt - - + +

Day 14

2

3

4

Statistics

Average Cycle Length: 29  
Months Tracking: 3  
Timing: Good

UNREAD MESSAGES Send Message

Daniel private

Stress affecting our chances?  
Jessica seems stressed out a lot.  
Could this be why we... [more](#)

## Patient Detail

# Communicating/Love Notes

Used by:

- 1 Either Patient or Partner can send loves notes from their Luna Cycle Overview.
- 2 Love Notes are sent via SMS to the recipient.
- 3 A confirmation message ensures the sender that the note has been sent.

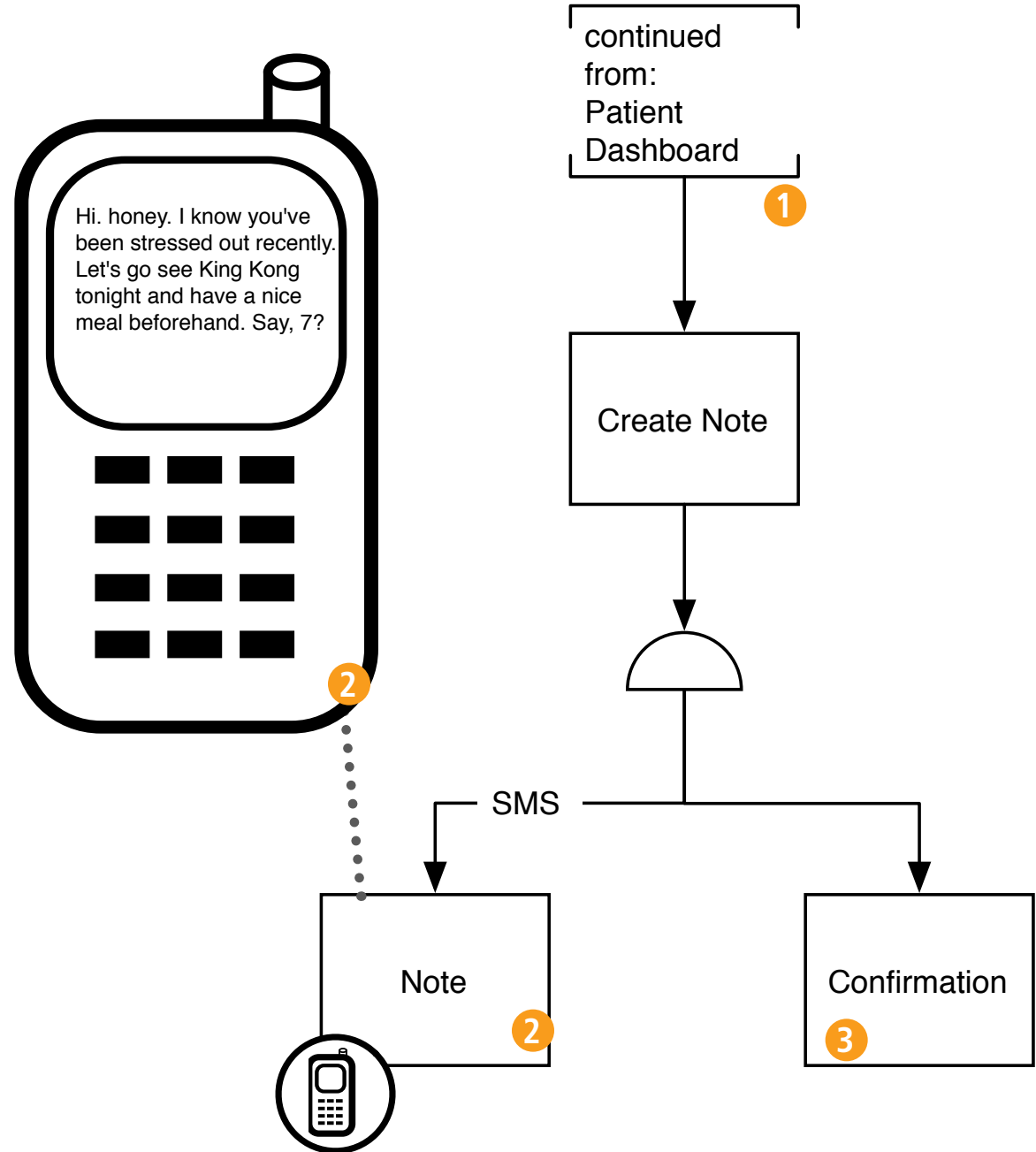

# Communicating/Messages

Used by:

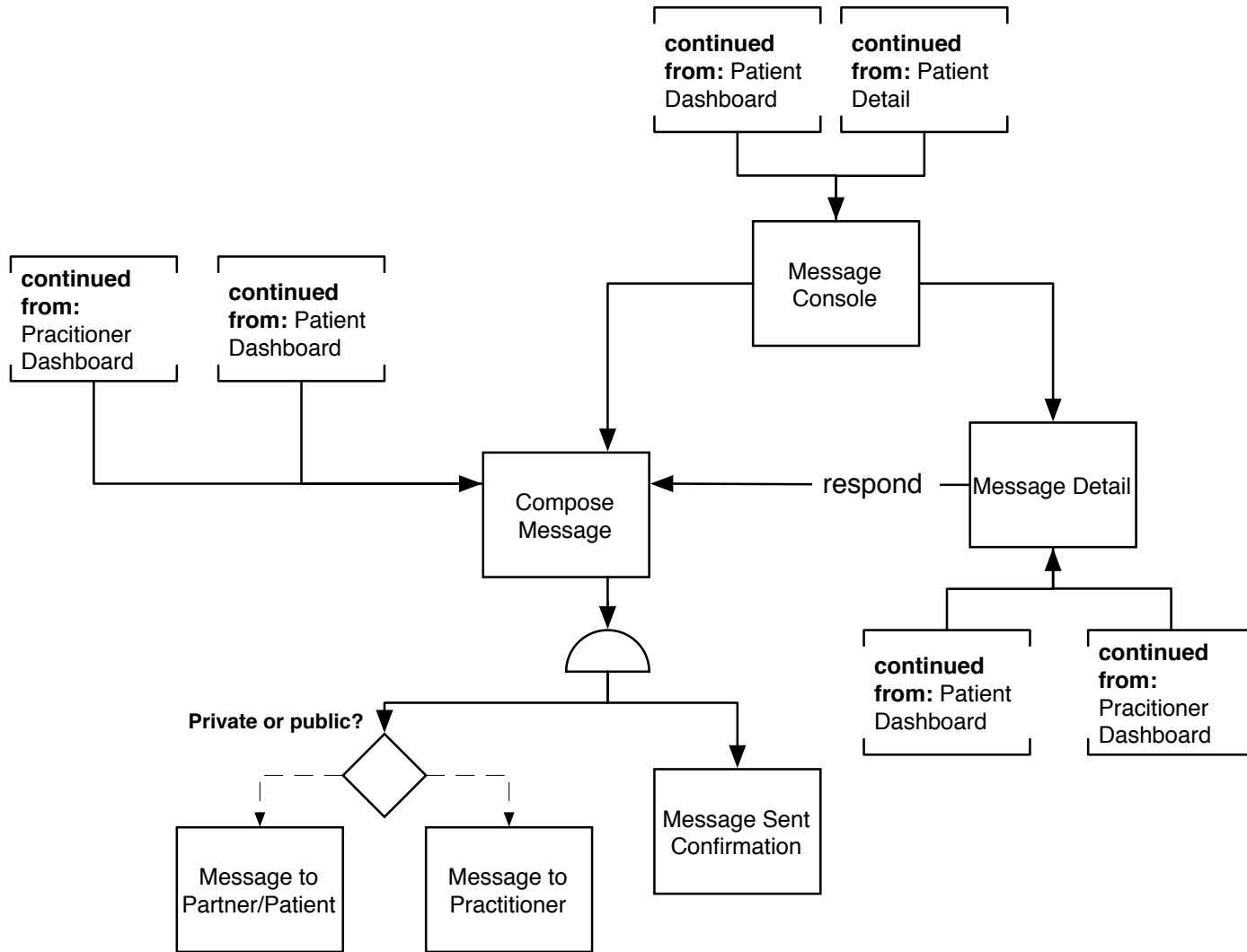

# Communicating/Viewing Messages on the Practitioner Dashboard

Used by:

- 1 Messages sent from patients to the practitioner are listed here. A practitioner can view and respond to a message all within this screen.

**LUNA Branding** Welcome, Marion | Not you? [Logout](#) | [Your Settings](#) | [Help](#)

[Home](#) | [Library](#)

**PATIENTS BY PHASE** ?

**PATIENTS BY MONTH** ?

**Find Patients**

   
[Browse Patients](#)  
[Create New Patient](#)

**MESSAGES** Compose Message ?

Read?

Replied

1 *Friday, January 1, 2006*  
**Stress affecting our chances?**  
Jessica seems stressed out a lot. Could this be why we... [more](#)

*{date}*  
**{subject}**  
{message summary} [more](#)

*{date}*  
**{subject}**  
{message summary} [more](#)

## Practitioner Dashboard

# Communicating/Messages: Reading

Used by:

- 1 Messages can be public (between the patient, partner, and practitioner) or private (between the practitioner and one of the patients).
- 2 The Practitioner can view messages text quickly on the same screen and reply in just a few steps.

The message detail view is shown in a modal window. It features a profile picture placeholder for "Daniel" and a "private" status indicator. The message content is dated "Friday, January 1, 2006" and has the subject "Stress affecting our chances?". The body text reads: "Jessica seems stressed out a lot. Could this be why we lorem ipsum dolor sit amet, consectetur adipiscing elit. Sed ultrices, velit nec euismod fermentum, eros magna fringilla orci, eget tristique nisi urna eu libero. Nulla volutpat lobortis nisi. Phasellus arcu. Nulla arcu libero, malesuada et, imperdiet in, ornare non, nibh. Nam nec mi eu sapien porta aliquet. Phasellus ac nibh." A "Reply" button is located at the bottom of the message. A vertical scrollbar is visible on the right side of the message content area.

## Message Detail

# Communicating/Messages: Replying

Used by:

- 1 Messages can be made public or private.
- 2 Sending the message closes the window.

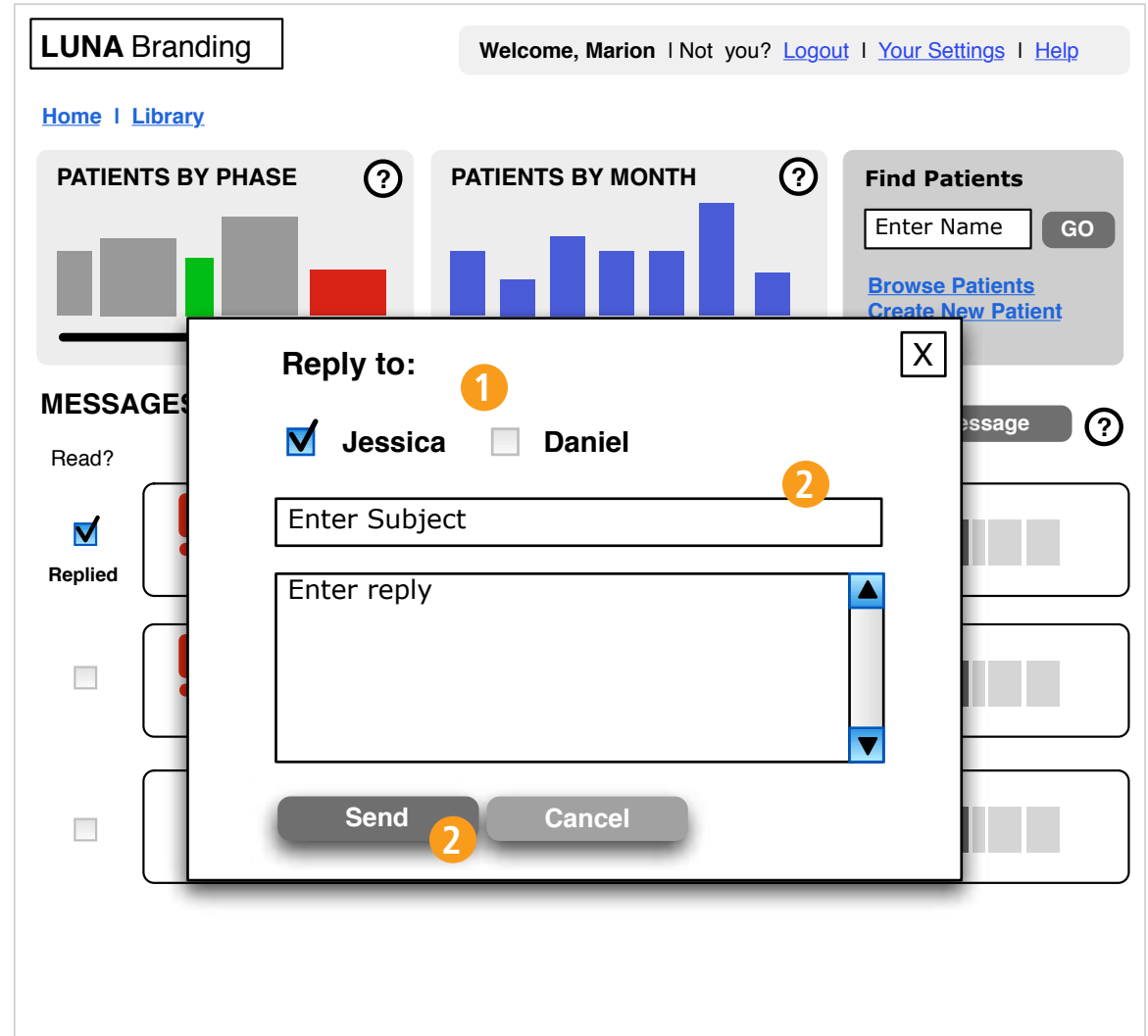

Reply

# Educating/Library Overview

Used by:

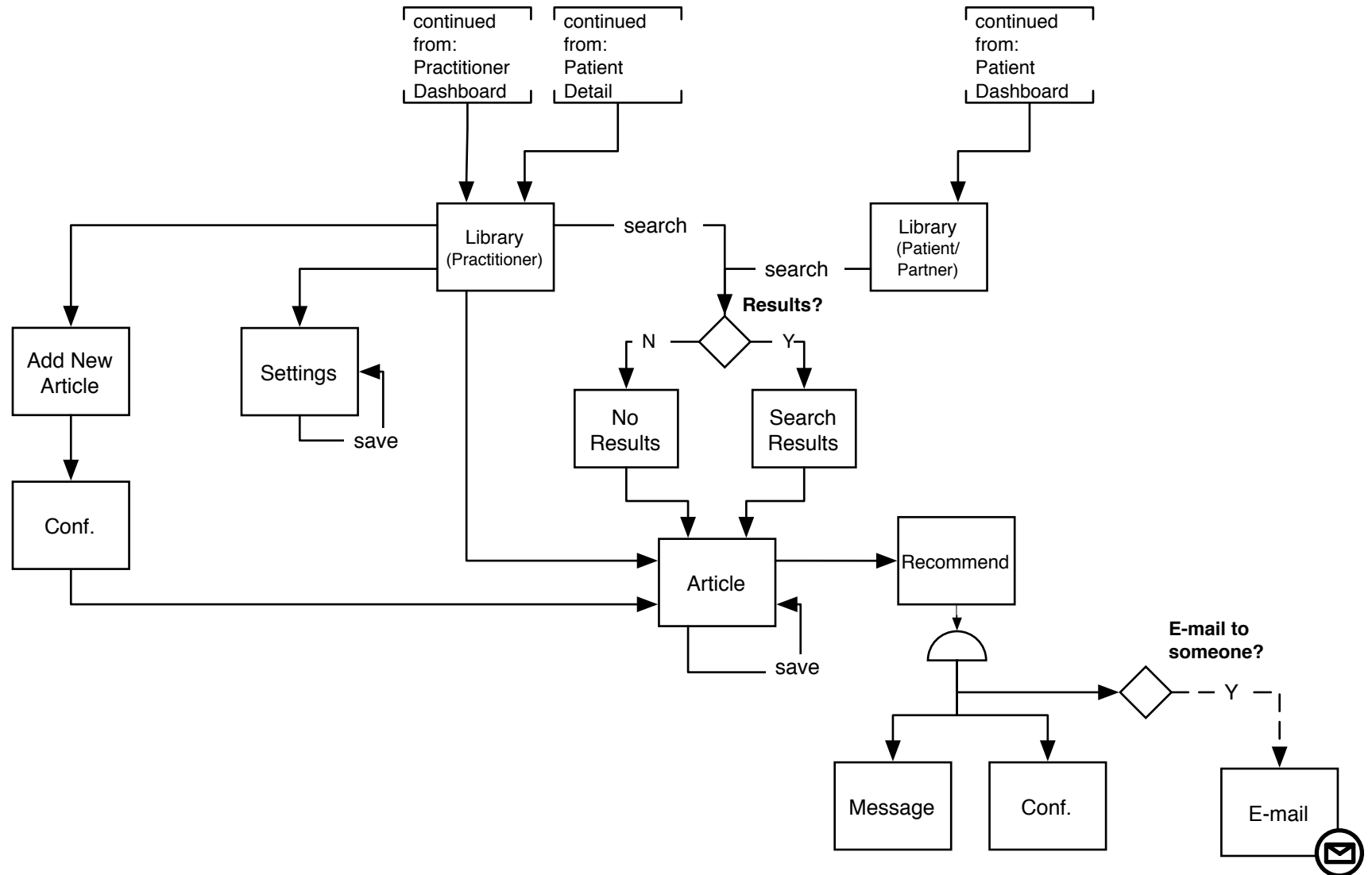

# Educating/Library (Patient/Partner)

Used by:

- 1 Recent Recommendation are listed at the top to help the Patient find relevant articles.
- 2 Patients can save articles as favorites. These favorites are available on the Library page to help the Patient find relevant articles quickly.

LUNA Branding Welcome, {name} | Not you? [Logout](#) | [Your Settings](#) | [Help](#)

[Home](#) | [Library](#)

## Library

**Favorites:**

**Recent Recommendations**

[Taking Your BBT](#)  
Instructions to help you get started with taking, reading, and recording your BBT. more like this: [{category}](#), [{category}](#) [recommend](#) [save to favorites](#)

[{article title}](#)  
{abstract text} Lorem ipsum dolor sit amet. O isceum fra dolor lorem ipsum sit amet. more like this: [{category}](#), [{category}](#) [recommend](#) [save to favorites](#)

**{category name}**

[{article title}](#)  
{abstract text} Lorem ipsum dolor sit amet. O isceum fra dolor lorem ipsum sit amet. more like this: [{category}](#), [{category}](#) [recommend](#) [save to favorites](#)

[{article title}](#)  
{abstract text} Lorem ipsum dolor sit amet. O isceum fra dolor lorem ipsum sit amet. more like this: [{category}](#), [{category}](#) [recommend](#) [save to favorites](#)

**Search Articles**

**Browse Categories**

- [beginners](#)
- [bleeding](#)
- [diet & nutrition](#)
- [measurements](#)
- [ovulation tests](#)
- [pregnancy tests](#)
- [problems](#)
- [stress](#)

**Recent Additions**

- [Mid-cycle bleeding](#)
- [Managing Stress](#)
- [Vitamins: Which ones are right for you?](#)

## Patient/Partner Library

# Educating/Library (Practitioner)

Used by:

- 1 Articles can be both searched for and browsed by category to make finding the right article easier.
- 2 Saved articles, or favorites, are sorted by categories to make it easier to find regularly recommended articles.
- 3 Recently added articles are displayed to help the Practitioner stay up to date.

**LUNA Branding** | Welcome, {name} | Not you? [Logout](#) | [Your Settings](#) | [Help](#)

[Home](#) | [Library](#)

## Library

**Favorites:** All Beginner Problems Notes

- Taking Your BBT**  
Instructions to help you get started with taking, reading, and recording your BBT.  
more like this: [{category}](#), [{category}](#)  
[recommend](#)  
[edit](#)  
[delete](#)  
[save to favorites](#)
- {article title}**  
{abstract text} Lorem ipsum dolor sit amet. O isceum fra dolor lorem ipsum sit amet.  
more like this: [{category}](#), [{category}](#)  
[recommend](#)  
[edit](#)  
[delete](#)  
[save to favorites](#)
- {article title}**  
{abstract text} Lorem ipsum dolor sit amet. O isceum fra dolor lorem ipsum sit amet.  
more like this: [{category}](#), [{category}](#)  
[recommend](#)  
[edit](#)  
[delete](#)  
[save to favorites](#)
- {article title}**  
{abstract text} Lorem ipsum dolor sit amet. O isceum fra dolor lorem ipsum sit amet.  
more like this: [{category}](#), [{category}](#)  
[recommend](#)  
[edit](#)  
[delete](#)  
[save to favorites](#)

**Search Articles**  [OK](#)

**Browse Categories**

- [beginners](#)
- [bleeding](#)
- [diet](#)
- [measurements](#)
- [nutrition](#)
- [ovulation tests](#)
- [pregnancy tests](#)
- [problems](#)
- [stress](#)

**New Articles**

- [Mid-cycle bleeding](#)
- [Managing Stress](#)
- [Vitamins: Which ones are right for you?](#)

## Practitioner Library

# Educating/Library: Add New Article

Used by:

- 1 Articles can either be added to the system in a full text version or linked to an external source.
- 2 Article categories can be created, edited, and deleted by the Practitioner.

**LUNA Branding** Welcome, {name} | Not you? [Logout](#) | [Your Settings](#) | [Help](#)

[Home](#) | [Library](#)

## Library: Add New Article ?

**All fields are required**

**Title**

**Author**

**Date**  *example: 12/02/2006*

**Keywords**

**Category**  2

**Abstract**  
*100 words*

**Web page**

**Text**

## Add New Article

# Educating/Library: Search (Results)

Used by:

1 Actions  
Varies by user.

Patient and Partner Actions:

- recommend
- save to favorites

Practitioner Actions

- Recommend
- Edit
- Delete
- Save to Favorites

2 Links to full article

3 Abstract gives quick idea of article content.

4 Search terms are pre-populated

5 Returns to user's dashboard

6 Links to other articles in the same category

**LUNA Branding** Welcome, {name} | Not you? [Logout](#) | [Your Settings](#) | [Help](#)

[Home](#) | [Library](#)

## Library: Search Results

Your search for {terms} has found the following articles:

**Taking Your BBT** recommend edit delete save to favorites

Instructions to help you get started with taking, reading, and recording your BBT.  
more like this: {category}, {category} 6

**[article title]** 1 recommend edit delete save to favorites

{abstract text} Lorem ipsum dolor sit amet. O isceum fra dolor lorem ipsum sit amet.  
more like this: {category}, {category}

**[article title]** recommend edit delete save to favorites

{abstract text} Lorem ipsum dolor sit amet. O isceum fra dolor lorem ipsum sit amet.  
more like this: {category}, {category} 3

**[article title]** recommend edit delete save to favorites

{abstract text} Lorem ipsum dolor sit amet. O isceum fra dolor lorem ipsum sit amet.  
more like this: {category}, {category}

**[article title]** recommend edit delete save to favorites

{abstract text} Lorem ipsum dolor sit amet. O isceum fra dolor lorem ipsum sit amet.  
more like this: {category}, {category}

**Search Again**

{search terms} 4

**OK**

## Results

# Educating/Library: Search (No Results)

Used by:

- 1 Search Results page provides specific actions to take if no results are found.
- 2 Add a New Article button appears for Practitioners only.

**No Results**

# Educating/Library: Article

Used by:

- 1 Article can be printed or recommended. Specific options change based on type of user.

LUNA Branding Welcome, {name} | Not you? [Logout](#) | [Your Settings](#) | [Help](#)

[Home](#) | [Library](#)

## Library: Article

### Taking Your BBT

by *Nora Szeick*

Sed nulla nisl, accumsan id, blandit eu, dapibus a, tellus. Donec eget est. Vivamus scelerisque enim at risus. Pellentesque luctus. Sed arcu. Donec vitae nisi in mauris tincidunt placerat. Mauris accumsan, libero ut porttitor accumsan, lacus sem iaculis leo, vitae mattis sem ipsum vel tellus. Phasellus pretium lobortis tortor. Etiam a nunc luctus urna molestie viverra. Etiam iaculis arcu nec lectus. Cras nisl risus, convallis eu, vestibulum vitae, auctor a, urna.

Ut fermentum, mi sed tincidunt ullamcorper, sem lectus hendrerit orci, ut aliquam est ante in nulla. Praesent nunc nibh, semper nec, aliquam id, porta eu, sapien. Phasellus malesuada venenatis nisl. Curabitur et ligula. Donec sit amet enim vel ante consequat elementum. Donec consectetur. In adipiscing magna nec justo. Suspendisse velit. Donec tincidunt. Curabitur nisi velit, gravida eget, aliquet quis, tristique at, nulla. Mauris commodo commodo neque. Aenean porta, sapien a blandit cursus, quam quam consequat diam, quis ornare orci augue non arcu.

1

- [Print](#)
- [Recommend](#)
- [Edit](#)
- [Delete](#)
- [Save](#)

#### About This Article

**Added:** Dec, 2, 2006  
**By:** Marion

**Keywords:** {[word](#)}, {[word](#)}

**Category:** {[category](#)}

## Article

# Educating/Library: Recommend

Used by:

- 1 Any article can be recommended to another member of the group. Partners can recommend articles to each other. The Practitioner can recommend articles to Patients, etc.
- 2 As Practitioner types last, patient/partner names appear in drop-down box. Practitioner can select names from this list to send to.

Once a name is added to the name box, the Practitioner can delete or modify these names.

## Article

# Other Maps

# Other Maps/Help

Used by:

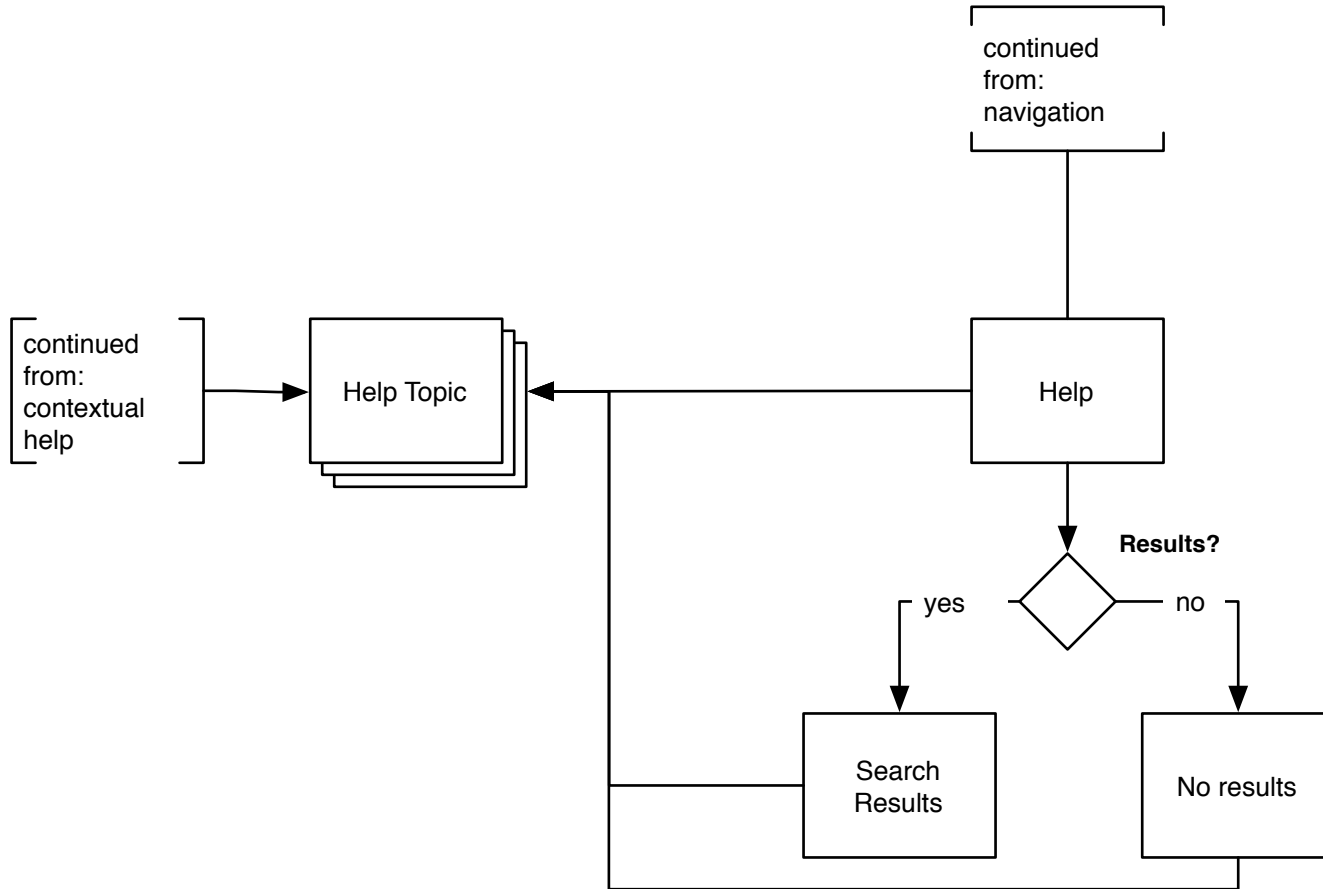

# Other Maps/Help

Used by:

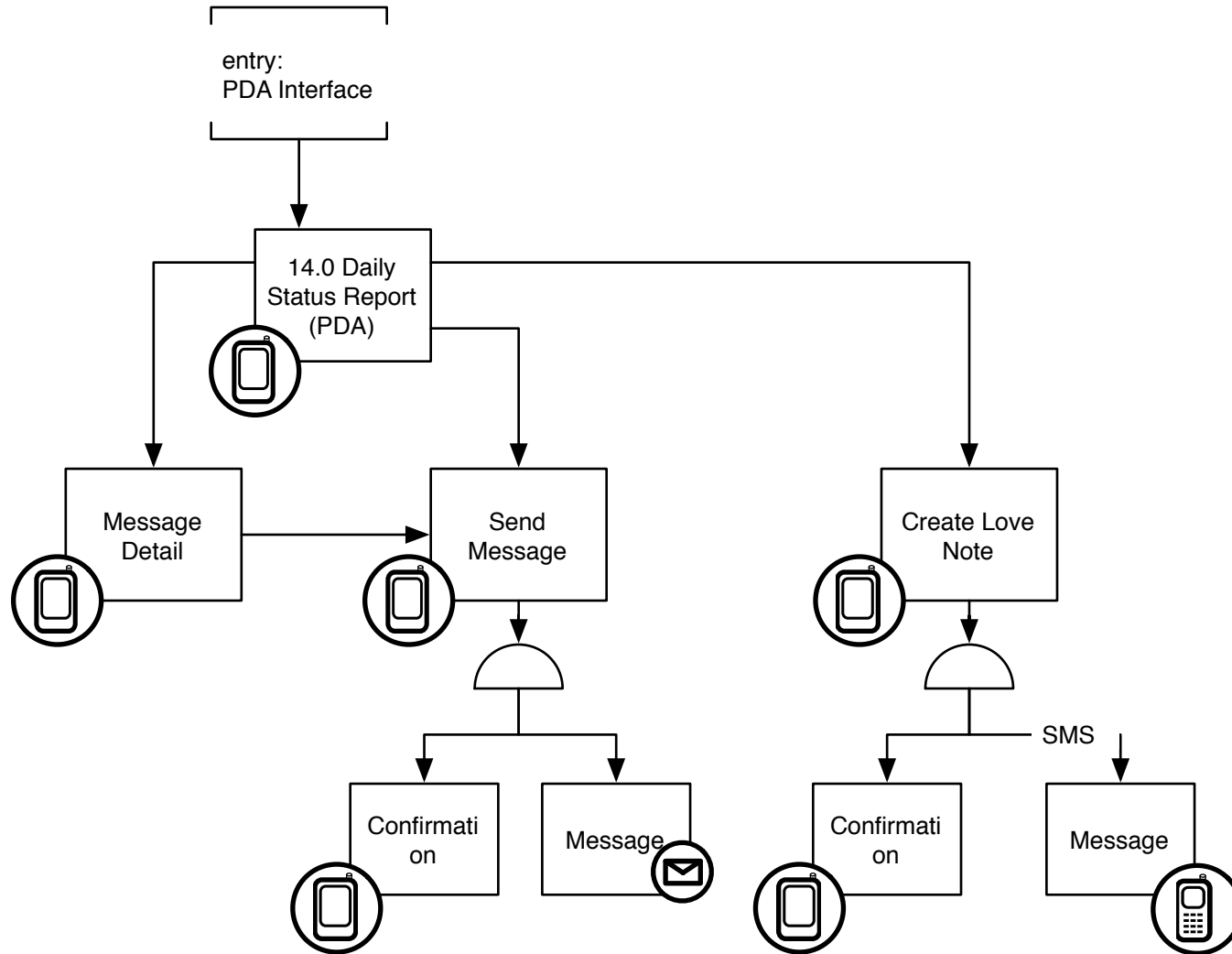

# Other Maps/Authentication

Used by:

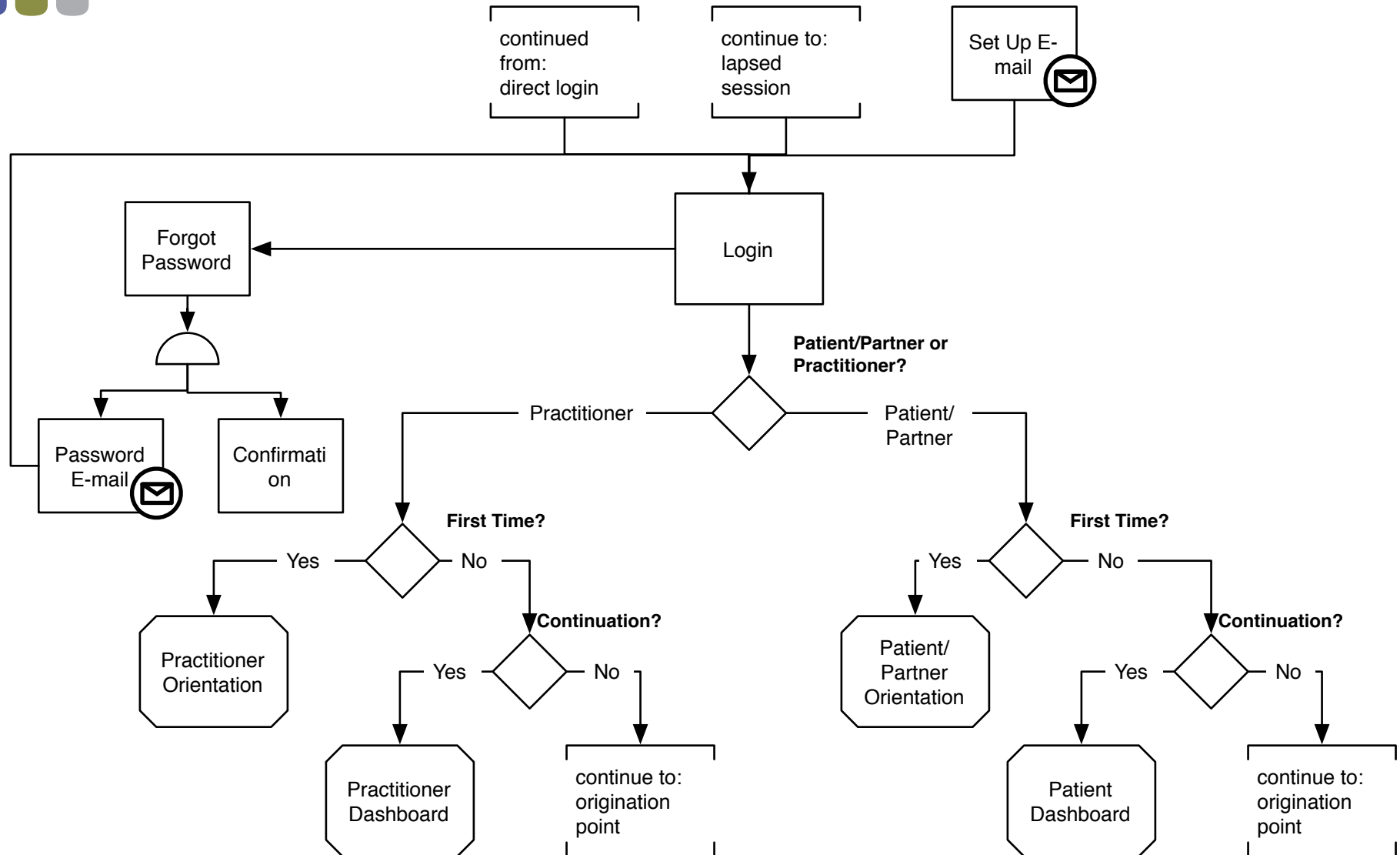

# Other Maps/Patient & Partner Orientation

Used by:

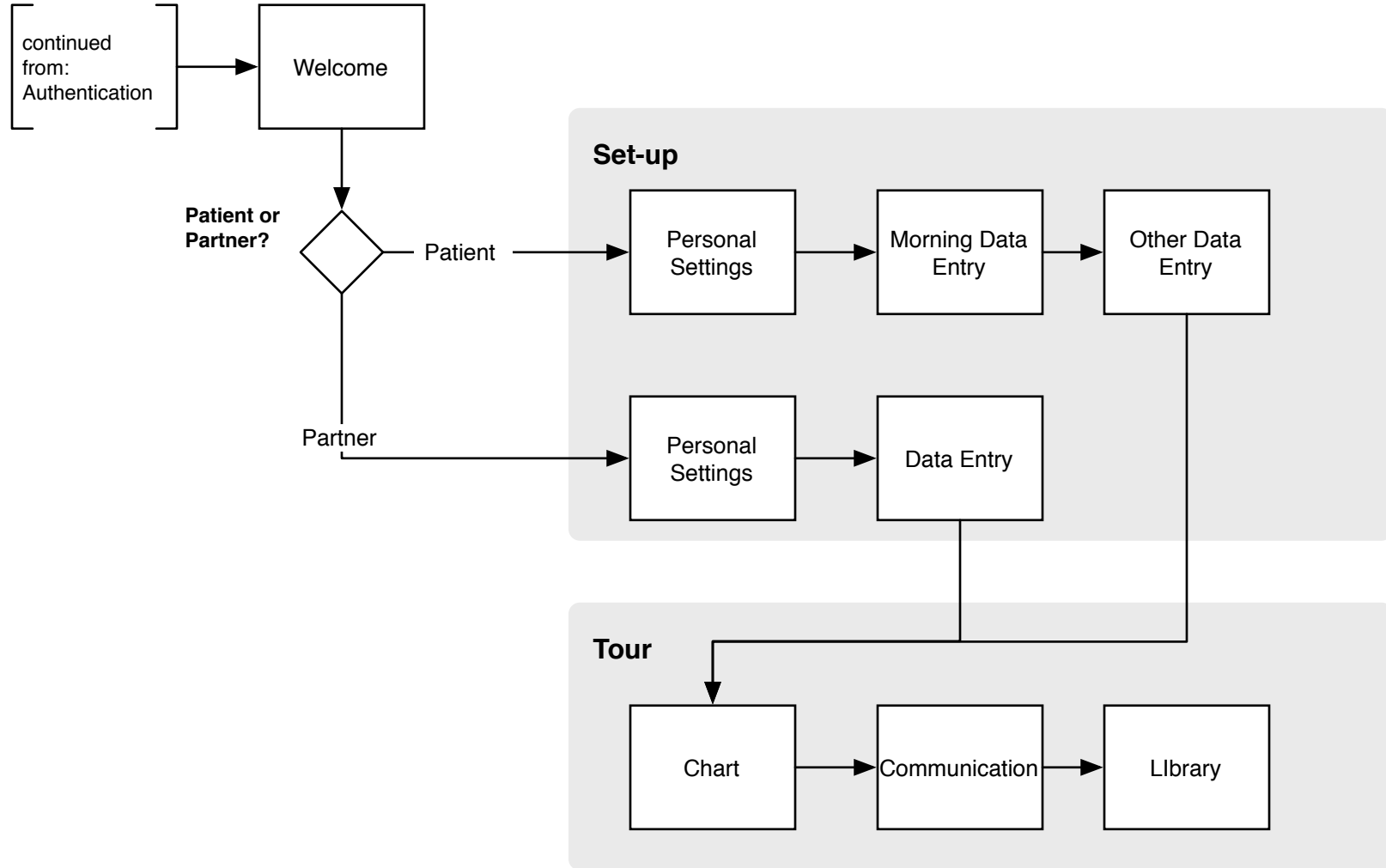

# Other Maps/Practitioner Orientation

Used by:

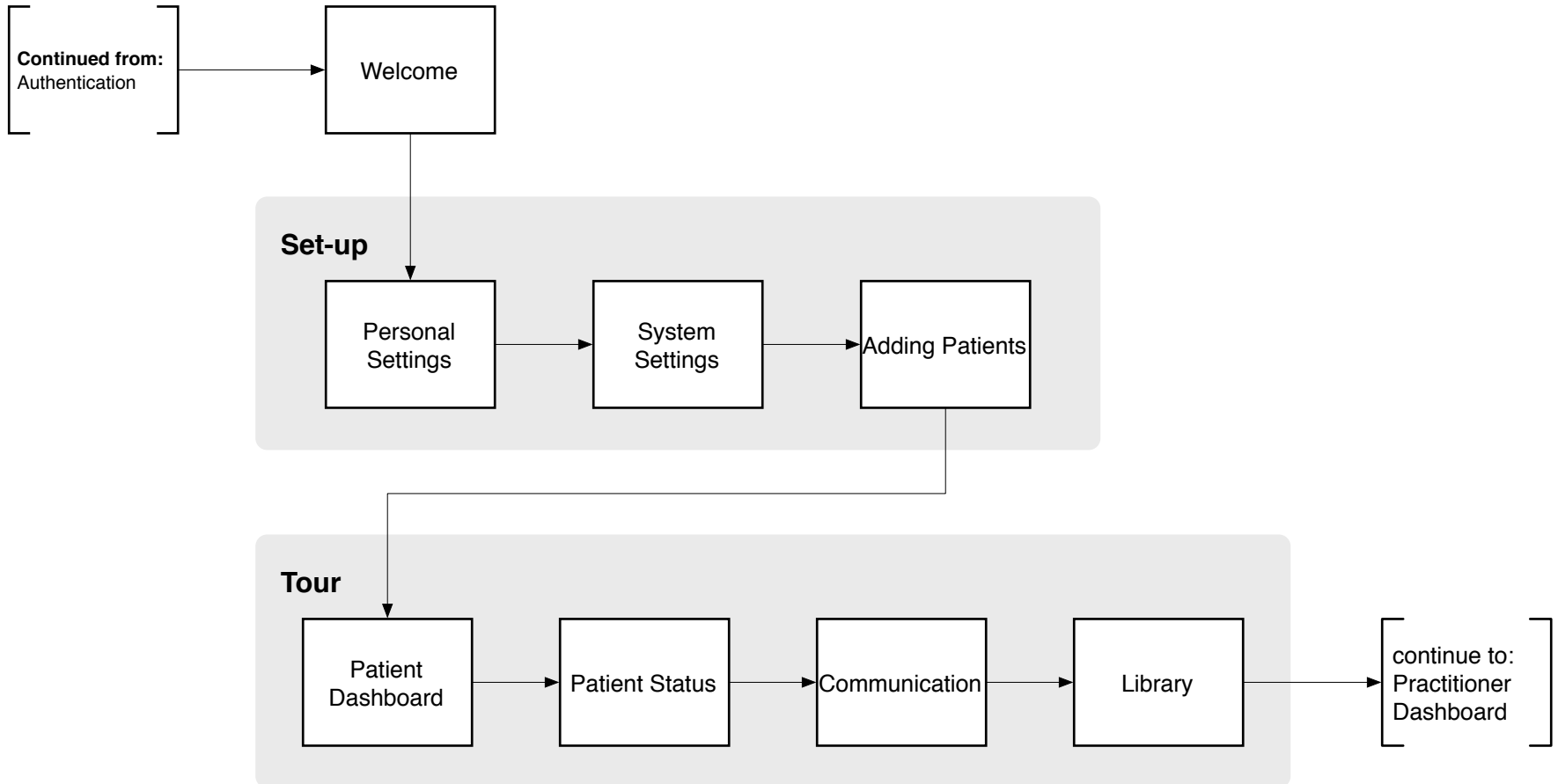

# Other Maps/Settings

Used by:

